

WESTERN WANDERER

COLAC BAY
OREPUKI
TUATAPERE
CLIFDEN
ORAWIA
BLACKMOUNT
MONOWAI



CHRISTMAS PARADE 2019

Everyone knows how much I just Love Christmas so with it just around the corner I will be sorting out my lights to put up. This year our parade will be Monday the 23rd of December with all the usual timings and things going on but for the December edition we can put a time table in for everyone.

Time to get your thinking caps on for this years Santa Parade!!!! Last year we had 55 floats, cars and tractors in our AWESOME parade. Lets beat that number this year!!!!



Hey Everyone,

From now on our amazing Western Wanderer will be staying in colour, so when ads come through if you would like to add colour go ahead it all stands out and makes it look even better. I am trying to have the wanderer out getting delivered the first week of the month so if you could all please have everything in by the 25th of each month will be brilliant. We are also needing people to make their contributions a bit smaller, so they will need to be at a maximum half a page please, as I now have more articles coming in and I don't want to miss anyone's out, so may mean you need to get in a month earlier to have it out in time if you have anything on in the first few weeks of the month, if you don't have email you are welcome to place it in my letterbox at 5 Clifden highway , or under the mat at the front door and I will type it up for you, no trouble at all.

I hope everyone has a brilliant month and finally we are having some lovely days and enjoying them out in the gardens, until next month your editor Loretta Tilby.

ISSUE NUMBER: 217
October 2019

Editor: Loretta Tilby

Phone: 027 462 9527

e-Mail: lorettawanderer@gmail.com

Address: 5 Clifden Highway Tuatapere

Printed by:

Waiau Area School

**Please have your articles
in to me**

**before the 25th of each month,
thank you.**

IMPORTANT PHONE NUMBERS

Medical centre: 03 2266 123

Four Square Supermarket 03 2266 898

Community worker:0277575983

Tuatapere service Station:03 2266 475

Chambers Service Station:03 2266 654

Hauroko Valley School: 03 2266 753

Waiau Area School:03 2266 285

Emergency Police/Fire/Ambulance: 111

Tuatapere Cemetery Trust: 03 2266 065

Tuatapere Outdoors and Hardware 03 2266 363

**Closing Date for next copy:
25th November 2019**

Community Notice Board:

WEEKLY EVENTS-

MONDAY— Mainly Music

TUESDAY- Fire Brigade Practice

WEDNESDAY—Eastern Bush Playgroup

THURSDAY—Bowls practice beside school

Cards at WTCC

Swimming Club

Rugby practice (starting March)

FRIDAY— Tuatapere Playgroup

If you know of any regular events that are happening around the district please let me know so I can add to this list. thanks

PUBLIC NOTICES

**Purebred Labrador pups available mid
October. Welcome to view.
Please contact Matt 0274 746 323 for
more information.**

Wanted farmland or section to shoot rabbits!!??? Call Ian 0220309931

00000000000000000000000000000000
00000000 around, please phone
0273498921

News From Your Community Board

November 2019

Tuatapere-Te Waewae Community Board

Congratulations Mayor Tong on your re-election.

The members of the Tuatapere Te Waewae Community Board are Blayne de Vries, Maurice Green, Anne Horrell, Margaret Thomas and new members Keri Potter and Alistair McCracken. As yet we have not met but meetings are schedule in November. All board members will be sworn in on November 21 2019.

Thanks have to go to Stephen Crack and Jo Sanford who both retired. Special thanks to Stephen who served for many years on the Tuatapere Community Board. We will miss your expertise and knowledge.

Congratulations to George Harpur who has been re-elected as a Ward member

As George has mentioned, October has been a busy month. Lots to do and see in the district. I hope you and your families took the opportunity to attend some of these events.

The Tuatapere Swimming Pool has opened for the season. This is a great asset to the town. Please make use of it.

The walking tracks around the town are getting plenty of use. The Community Garden members have been very busy planting, weeding and preparing ground. You would be most welcome to pop in. In the Tuatapere Heritage Orchard the apple trees are bursting with blossom. I hope that means a good crop of apples.

The new toilets at the Clifden Historic Bridge will be open soon. Landscaping will add another dimension to the site. Lots of tourists are on the roads with many calling in at the bridge. The food truck will be back soon.

There has been a couple of hiccups with the Monkey Island site but I'm sure they will be sorted soon.

All Play Grounds in the Southland District Council area have been inspected. This is required now under the health and safety regulations. Some equipment has been identified as unsafe and need to be repaired, removed or replaced.

Recently the Clifden Rural Women hosted women from around Southland. What a great day it was. They called into the Tuatapere Cemetery and walked the track Lillian's Loop. What a credit the cemetery is. A beautiful restful place. Thank you to the members of the Tuatapere Cemetery Trust. You do a wonderful job.

Margaret Thomas

Councillor Report

Greetings to all and in particular thanks to those who put a tick in my re-election box. I do not intend to continue as in the past as I intend to do better and leave the Waiau river basin in a sound position to go forward when I stand down in three years. I offer my thanks to the departing Community Board members who have given a lot of time and consideration over the years and condolences to the unsuccessful candidates and wish them all well for the future.

We have several items under construction that need completed and many more to come. We must all concede that some projects will not satisfy all but please remember that you the public have given your mandate and your support to the currently elected members to act and make decisions on your behalf. If you do not support these decisions you too can put your name forward and gauge your popularity and wisdom come 2022.

With the Elector Boundaries being tweaked the Tuatapere /Te Wae Wae boundaries now include the area south to approximately the Pahia corner and to the North the Red-cliff stream. (It is concerning however that only six persons were interesting in putting their names forward). Any queries and concerns please Phone 0800732732 and lodge on the RFS system.

The upgrading of the Monkey Island and Clifden Toilets has not gone as smoothly as most rural folks would expect. Some serious questions need to be asked as to why the delays. Maybe alternative planning and the service delivery method need serious competition.

Great to see the community activities in the town over the weekend of the 19/20th, Arts of Southland enjoyed a good display by some very talented artists, the Sunday mini marathon was also well attended, well done and keep up the good work as it can only help to promote our town.

Regardless of some slow results, we as an area have an exciting time ahead, (with the Hump Ridge Track and the prospect of some other small business adventures looming), a new Community Board, promotions group and employment opportunities.

These options are in the hands of you, our local people of which I have total faith in your wisdom, your commitment and your ability. I am sure that promoting a tidy town and welcoming our visitors we can achieve a very satisfactory result for us and our future generations.

Councillor George Harpur

INDEPENDENT MIDWIFE

ISOBEL DEVERY

*Caring for women throughout
Pregnancy, Birth till six weeks
Post Natal.*

*Choices for place of birth,
Home or Winton Birthing Units or
Kew Hospital.*

*Free pregnancy tests
available on request.*

**Phone: (03) 2266822
027 2267020**

©Peccaro, EthicGraphics®

Sewing and Mending services available

Experienced machinist offering fast,
Reliable service with very reasonable rates. I
will mend/make anything from zip replacements
to curtain making - just ask! Free quotes and
pick-up delivery service within

Tuatapere.

Contact: Deborah 03
226 6783 or 021 0305
667



Tuatapere Community Support Workers Trust

We have had three of our Committee
members leave our committee this month
and we would like to thank them for the time
they have put into the Trust. I would also
like to take the time to thank the Community
Garden Committee for the lovely vegetables
they have supplied to the Community
Worker to hand out.

COMMUNITY WORKER

**MON-THURSDAY 10am TILL
3pm CALL 0277575983**

Garage sale

**AT Tuatapere Scout Den, Erskine
Street**

**Saturday 30th November 2019
9am start**

**Got Some stuff You Would like to sell
then contact**

**Ann Marie 03 2266969 or Suzanne
02108334323 to book a table or**

**use your
car boot for \$5**

Tea-Tree Oil Products: non-
toxic, healthier choices, eco-sense and
"affordable". (Botanical name *Melaleu-
ca*) Please phone Imelda 226-6665 or
email: pelmels@es.co.nz

FORDE SHEARING LIMITED

**Available for all new and existing clients
For all your shearing and
crutching requirements**

**Please phone Darin or Julie Forde
03 235 8853
027 229 7760**

TUATAPERE PLAYCENTRE PLAYGROUP

IS HAVING A



When: Thursday the 28th of November

Where: Tui Base Camp

Time: 7pm

Cost: \$20 for a team of up to 4 people

Lots of raffles

Get a team together and come along for a fun night out supporting your local Playgroup.

Funds raised will be used for the general running and upkeep of the Playgroup.



C: 0274 247 102
T: 03 225 8652
E: drakeplumbing@vodafone.co.nz

KIERAN DRAKE
Certifying Plumber
& Drainlayer

For all your Accounting and Tax Solutions

Ask for Janice or Trevor England

03 2266110

Aparima Accounting Ltd
57 Main Road Tuatapere

'call Phone: 0274246021 now for your



ROSS BURGESS
BUILDING LTD
building & alterations

**Celebrate St Andrews
Night at the
Waiau Hotel**

**SATURDAY 30TH
NOVEMBER 7.30pm,**

**Wear some tartan/ come along
and enjoy ther Waimatuku Pipe
Band and Tuataperer Highland
Dancers strutting their stuff.**

ALL WELCOME

A photograph of a person's back and shoulder being touched by a hand, illustrating the Bowen Therapy technique.

SIMPLY SOOTHING
Soft tissue pain and tension release

ANN SUTHERLAND
Certified Bowen Practioner

2475 Ohai-Clifden H/way
Orawia R.D. 2
Southland 9682

phone 03 225 5716
Fax 03 225 5716

**Bowen Therapy is a gentle soft tissue manipulative therapy.
Through manipulation tension in soft tissue is released reduc-
ing pain and restoring movement and mobility.
Also offering Scenar Therapy**

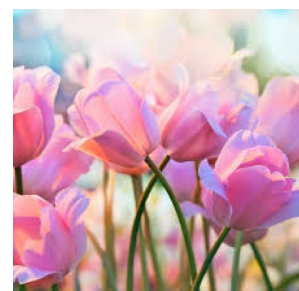

Shirley Whyte Licensed Sales Consultant

M: 027 504 5220 P: 03 214 4080 E: shirley@harcourtsinv.co.nz
182 Dee Street, Central, Invercargill 9810

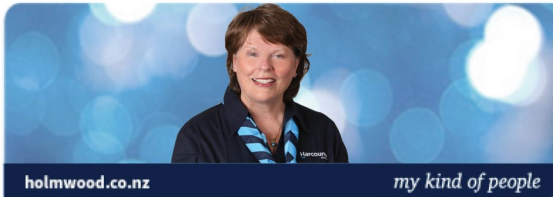

holmwood.co.nz

my kind of people

**Harcourts
Holmwood**

Licensed Agent Real Estate Agents Act 2008. The information in this electronic message is confidential and may be legally privileged. It is intended solely for the addressee. Access to this internet electronic mail message by anyone else is unauthorised. If you are not the intended recipient, any disclosure, copying, distribution or any action taken or omitted to be taken on reliance on it is prohibited and may be unlawful.



Please consider the environment before printing this email



**Citizens Advice Bureau
Invercargill**

Not sure?

Ask Us.

0800 367 222

www.cab.org.nz

cab.invercargill@xtra.co.nz

97 Spey Street
PO Box 1222
Invercargill 9840



Sheep Conveyor

Drenching
Ear Tagging
Capsules
Vaccinating
Pour on
2 way draft

**Mackenzie
027 9638318**



Specialising in
Dairy Conversions
Rural Fencing
Post & Rail

H & L Gill Fencing

Eastern Bush

Phone 021 225 5489

After Hours 03 225 5488

Email hamish.lyndal@woosh.co.nz



- Domestic
- Commercial
- Dairy
- Pumping & Effluent
- Heat Pump Installation
- Heat Pump Servicing

MATHIESON
ELECTRICAL LTD

ETHAN MATHIESON

M 027 634 7534 A/H 03 225 8891

E mathiesonelectrical@vodafone.co.nz

Tuatapere Police Report for October 2019

The Police prohibited firearms buy back continues and firearms owners who hold these type of weapons need to take steps to hand those in before the end date of the amnesty. If you are holding a prohibited firearm past that you will be committing an offence. Should you require clarification around this matter please contact us.

The Tuatapere Sports and Hardware shop have been approved by Police as drop off point for anyone with firearms needing to be handed in locally. Firearms can be taken in during business hours where the owner's details along with the firearm will be recorded for handing over to Police and reparations to be actioned. This service will be available until the end of November.

In relation to Firearms as a general reminder if you have moved addresses then as a firearms licence holder you are required to notify Police within one month of moving to your new address. This allows Police to undertake a firearms security inspection and your particulars to be updated. You should be aware that it is an offence to not do this. You can either drop into the Police Station and fill out a form or do it online through the Police website by locating the appropriate link and updating your details.

In general Police news there has been another unlawful hunting incident during October. On this occasion up in the Rowley road area where illegal hunters have cut a farm deer fence to extract a wild deer they had shot but were disturbed by a neighbour and fled. Also in the same general area of Rowley road another farm had its farm shed area entered and a two wheel Suzuki GN125 farm bike stolen.

A farm house on the edge of Tuatapere had offenders enter the property and steal a trailer load of coal. A separate house in Tuatapere had their trailer parked outside the address on the street overnight. They awoke in the morning to find someone had removed and stolen one of the trailer wheels. Police are investigating the theft of 25 ewes being stolen from a farm near Tuatapere.

In other matters Police are investigating the wilful damage of a farm letter box from the Clifden area that was smashed and removed by some vandal, the letter box was later located in Manapouri.

In relation to family harm problems in the community, Police were called to a domestic disturbance at a Tuatapere address, on this occasion attendance was sufficient and no offences were disclosed. However at a separate domestic related incident in Orepuki a local man was arrested and has been charged with assault following Police attendance.

There have been three crash related matters that have been dealt with by Police over the month of October, fortunately none resulted in injuries. One crash occurred in the Orepuki area which was caused by a cattle beast running out in front of an oncoming vehicle. A second crash occurred in the Tuatapere Township after a vehicle exiting a right of way failed to see an oncoming vehicle on Orawia road causing a T bone type crash. The third crash occurred in the Merrivale area where a vehicle lost control on a gravel road and hit a tree on the road side which appears to have occurred due to driver inexperience.

If you wish to contact us to discuss any matters outlined or other general inquires we can be contacted at the Tuatapere Police Station on 03 226 9003

Graham Parsons

Tuatapere Police

Fowle Contracting Ltd

Nigel and Debbie Fowle

Ph: 03 225-5052 or 021-2266156

Round Balage and Hay

Mowing - 6.5 m with conditioner

Raking

Two McHale Fusion Round Balers

Carting and Stacking

Hay and Straw

Innoculate available on request

*We also buy and sell balage and
standing grass*

Agricultural Work

Ploughing

Discing - also from sprayed ground

Power Harrowing

6m Cultivator

6m Roller Drill

Leveling and Harrowing

Direct Drilling

From brassica to grass, barley, oats etc

Drill also available for dry hire

Contracting

14 tonne digger

truck and trailer available for gravel,

dairy lanes and general cartage



Give Nigel a call to discuss any of your contracting needs big or small

Fowle Contracting Ltd

For all your contracting needs - big or small

- Round Baleage and Hay
- Agricultural Work
- Direct Drilling
- Precision Planting of Fodder beet
- Spraying: both truck and tractor mounted



Check out Nigel's new spray truck

Nigel and Debbie Fowle • Phone (03) 225 5052 or 021 226 6156

CHECK OUT OUR NOVEMBER BIG BANG DEALS!!



Smirnoff DB Guarana
4pk 7% 250ml cans
\$9.99 ea



Woodstock 330ml 7%
6pk cans (incl zero)
\$13.99 ea



Tui Bourbon/Vodka Soda 5% &
7% 12pk range
\$19.99 ea



Jim Beam Gold/CC 7%
250ml 12pk/DC 8pk all cans
\$22.99 ea



Cruiser bottles/KGB
cans all 12pks
\$22.99 ea



Smirnoff Pure 10pk
bottles
\$22.99 ea



Double Jack 10pk
330ml cans
\$27.99 ea



Cody's 7% cans/Woodstock
5% bottles all 18pks
\$29.99 ea



Effen Vodka 10pk bottle range
\$24.99 ea



Woodstock 7% 18pk
cans
\$31.99 ea



Jim Beam/CC 18pk
330ml 4.8% cans
\$34.99 ea



Wolf Blass
Yellow Label
Range
\$9.99 ea



Lindauer
Classics
range
\$11.99 ea



Allan Scott Range (ex
PN), Deen De Bortoli
Range
\$13.99 ea



Church Road Range
(ex PN/Syrah)
\$14.99 ea



Fickle Mistress
PN Range
(ex Central
Otago)
\$18.99 ea



Omaras Irish
Cream Range
\$15.99 ea



Ivanov 1L
\$32.99 ea



Jagermeister/
Pepe Lopez (Gold/
Silver) 700ml
\$33.99 ea



Larios 1L/Teachers 1L/
Midori 700ml
\$34.99 ea



JB Double Oak
700ml/Larios Rose 1L/
Chatelle 1L
\$38.99 ea



Baileys Original 1L
\$39.99 ea



Jim Beam 1.125 L/
Larios 12 L/CC 8 yr &
Makers Mark 700mls
\$43.99 ea



Bombay Sapphire/
Tanqueray 1L
\$46.99 ea



Jameson 1L,
Chivas 12 700ml
\$49.99 ea



Appletons
Estate 1L
\$52.99 ea



Chivas Extra/
Glenlivet Founders
Reserve 700ml
\$53.99 ea



Jack Daniel 1L
\$53.99 ea



Old Mout Cider
1.25L
\$8.99 ea



Tuatara 6pk range
\$18.99 ea



Kingfisher 12pk bottles
\$19.99 ea



Tiger Crystal 12pk
\$21.99 ea



Tui/Export Gold/DB Draught
15pk bottles
\$23.99 ea



Somersby 10 pk cans
\$19.99 ea



Mac's Cider and 12pk
bottle range
\$24.99 ea



Heineken 12pk bottles
\$24.99 ea



Export 33 15pk bottles
\$24.99 ea



Carlsberg 15pk
bottles
\$25.99 ea



Corona 12pk bottles
\$28.99 ea



Lion Red/Speight/Waikato/Summit/low
carb 24pk bottles
\$34.99 ea

Specials only while stocks last. At participating stores.

Available from 1st to 30th November 2019



Ask about Loyalty Card benefits & Gift Vouchers
[facebook.com/ThirstyLiquorandBlackBullLiquor](https://www.facebook.com/ThirstyLiquorandBlackBullLiquor)

100% OWNED &
OPERATED IN NZ



For Landscaping, Lane Maintenance, Gravel Supply & Cartage

GRADES OF CRUSHED & SCREENED GRAVELS, ALKATHENE LAYING, ROOTRAKING, FARM TRACKS, DAIRYLANES



**K J SUTHERLAND
GRAVELLING & AGRICULTURAL CONTRACTOR
2475 OHAI-CLIFDEN H/WAY
ORAWIA R.D2 OTAUTAU 9682
Ph 0274 367 934**

ELEVATOR SCRAPER, BOBCAT & ATTACHMENTS, LANDSCAPING , TRENCHING AUGERS

Supplies of Gravel Ex Waiau River

River Run Screened Grades Concrete Gravel Pea Gravel

Rejects for soak holes Crushed - AP 30 and AP65

Pebbles for Sheep and Cattle yards and calf sheds

Fines Suitable for cow lane capping

K. J. Sutherland Contracting

Bobcat T190

**With attachments: Landscape Rake, Augers, and
Trencher**

**Suitable for all landscaping, shed and yard
maintenance**

Muck-spreader and tip trailer available



**PHONE KEVIN
0274 367 934 / 03 225 5716**

Tuatapere Mainly Music

**A pre-school music and
movement-based playgroup**

**Mondays during the school term,
10am at Tuatapere Presbyterian
Church, Main Street, Tuatapere**

**\$2 per family. Morning tea is
provided.**

New families welcome!

**For more information contact
Heidi 0223153326**



WAIAU HEALTH TRUST – NOVEMBER 2019

TUATAPERE MEDICAL CENTRE:

We are near completion of the Upgrade to the inside of the Medical Centre with just a few finishing touches to complete. Once again we thank you for your understanding and cooperation during this time and we hope you enjoy the new look as much as we do.

Please remember when booking an appointment with your Practitioner, if you have several things to discuss please book your appointment time accordingly. This will mean you don't have to come back another time or to avoid other patients needing to wait unnecessarily.

Women's Health

All IUD's including Mirena's will be fully funded as from 1st November 2019. A fee still applies for this procedure. Please make an appointment with your clinician if you are interested in this.

Measles Update

As the Measles Epidemic continues, the priority groups for vaccination is children at 15 months and 4 years of age. This has now also been extended for those aged between 4 and 18 years of age who are unvaccinated or who have only had one vaccination.

If you are unsure of your child's vaccination status or your own, please contact the medical centre. There is a waiting list for those out of this age range and we will contact you as soon as stocks are available for this.

A reminder that one MMR vaccination provides 95% protection, and a second 99%.

If you have any questions regarding the Measles outbreak please give one of the nurses at the Medical Centre a call.

Please remember to report to reception on arrival at the clinic to avoid any unnecessary wait times.

Jo Sanford

Manager

Work: 2266123

Cell: 0272950429



Waiau Health Trust
69a Orawia Road, Tuatapere
Approved Registered ACC Provider
Monday to Friday
8:30am – 4:30pm
Ph.: 2266123

Practitioner Hours
Amanda McCracken (NP) – every
weekday

Kirsty Lewis (NP) – Every Tuesday

James McMillan Armstrong (GP)
Every Thursday

Liz Scott (GP)
2nd Tuesday of every month

Physiotherapist
Tuesdays & Thursdays
Phone for an appointment

Podiatrist
Visits regularly –
Phone for an appointment

Warts/Minor Skin Lesions
Liquid Nitrogen treatment available
Every clinic day
Phone for an appointment

Homebased Maternity Care
We are offering this service in the
patient's home. Please contact Jo
Sanford on 2266123 for enquiries.

Day Activities Programme for
the Elderly
Every Tuesday & Wednesday
Please phone for further information.

District Nursing
Available as required by referral

LOCAL IN TUATAPERE

TUATAPERE AMBULANCE

Did YOU Know???????

The Tuatapere Ambulance is a funded service by the Tuatapere Lions Club, for the residents of Tuatapere & District.

Should you receive an account for this service from ST John please forward it immediately to:

The Treasurer
Tuatapere Lions Club
P.O.Box 47
Tuatapere.



At the moment St John have a new system in their Ambulances and we are experiencing some difficulty in receiving the invoices for YOUR trip

So PLEASE do forward them on to us.
Thank You
Tuatapere Lions Club Charitable Trust
Ambulance Committee

CRAFT CENTRE "SUMMER" HOURS

10.00am - 4.00pm

CLOSED TUESDAYS AND THURSDAYS

Come in and browse and see what we have to offer.

Hats, scarves, children's knitwear, cards, jewellery,
wood-ware, sewing, jams, pickles, sauces etc

Tuatapere souvenirs "On Natures Edge" logo are
always available. Is anyone interested in joining to sell their
Crafts? You are more than welcome to contact us.

If anyone wants to volunteer their time and work in the Centre, it
is a great way to meet people - let us know.

Country Corner Crafts if you wish to view the shop and it is
closed please ring Louise Greber 03 6686001 or Lyla Sherriff 226
6187 and they will open it for you.

TUATAPERE ENVELOPES

Envelopes printed with "Tuatapere on Na-
tures Edge" Logo are now available again.

These can be purchased at Country
Corner Craft Shop 1A Orawia Road

Cost \$3.00 per 10

Tuatapere Community Worker

Office Hours for the community worker
are as follows:

Monday – Thursday

10am-3pm.

0277575983

**At the Medical centre Building
Room 5/69a.Orawia Road**

Tuatapere 6920

PUKEMAORI

BOWLING CLUB

Practices -Thursday nights at 7.00pm

Anyone interested in having a Roll
is very welcome to join us

CLIFDEN PLAYGROUP

45 Otahu Eastern Bush Road

Every Wednesday 10am - 12pm

All mothers and children welcome

Bring something small for chil-
dren's shared morning tea!

Any queries to Lynley Patterson

0274297436

Tuatapere Presbyterian Church

Sunday service :

all welcome, come and

**join us Morning 10.30am Contact Person
:Chris Howden 2255161**

**Church and hall bookings/hire: Vicky
Unahi 2266528**

Waiau Memorial Library

Library Hours

Friday

10.00a.m. - 11.30a.m.

2.30p.m. - 4.00pm

7.00p.m. - 8.00pm

**CATHOLIC MASS TIME CHANGE
IN TUATAPERE**

Catholic Mass time in Tuatapere is now at 5.00pm every Saturday evening at St George's Anglican Church, corner of Orawia Road and Birch Street. All welcome! For those who wish to make contact with our Parish Priest please phone Fr Jacob on 03-2258158.

**T. P. C.
MARKET DAY**

TOYS PLANTS

**Where: Tuatapere Presbyterian
Church Hall**

When: Every 3rd Saturday of the month!

Next Market Day --- Sat. 16th November

Book a table for \$5. Which helps build the maintenance fund for our church. Make a bit of cash for the up - coming holidays by selling your creations.

Contact: Jackie Howden 2255161 or Vicki Unahi 2266172

**VEGETABLES COSMETICS CLOTHING
HOUSEWARES SHOES JEWELLERY**

TUATAPERE PLAYGROUP

23b Orawia Road

**Our sessions are every Friday
9am-12pm all parents and children
welcome .**

**Come and enjoy organised
activities, shared morning tea and a
coffee.**

Any queries contact:

Gemma Bennet 0220403368

Alice Harris 0272700363

Tuatapere Toy Library

Open Friday Afternoons

2:30pm till 4:00pm

18 Orawia Road Tuatapere

(next door to Tuatapere Service Station)



Please call in for a visit. New faces and feedback always welcome.

General enquires please phone
Minessa 0273112112

Tuatapere & District Lions Club Project



SUPER DIRT

SUPER DIRT BAGS ARE NOW WEIGHED



MORE IN EACH BAG

Bags @ \$8.00 ready for your garden.

Super dirt can be collected at Cracks Yard Groveburn Road.

In the mornings Monday to Friday. Weekends by arrangement.

Delivery by Arrangement but NOT guaranteed.

Phone Trevor 225-5864 or Stephen 226 6817



TUATAPERE BUSHMAN'S MUSEUM

**advises that if the Bushman's Museum
(Orawia Road) is not open when you have
visitors who wish to view, you are able to
contact Lindsay Faulkner - (03) 226 6650
and arrange a suitable time.**

Western South-land Woolcraft Group

Spinning, Felt, Weaving,
Knitting, Crochet

1st Wednesday of the
month:
10.00am - 3.00pm
Tuatapere Presbyterian
Church Hall

Cost - \$2
B.Y.O Lunch

For more information
please contact Helen
Todd
0223789743

other crafts welcome

Riverton Christmas Twilight Market

FRIDAY
DECEMBER 6th
5pm - 8pm

VENUES:
THE POSTMASTER BAKERY
FLECKS HALL
THE UNION CHURCH • RSA
THE VAULT
& MAIN STREET, RIVERTON



FREE ENTRY Late night shopping, 100 + stalls, Face painting,
Live Music, Bumper Balls, Live Magic show and a whole lot more!!!
A FANTASTIC FREE FAMILY NIGHT OUT!! Shops will be open too!!

CONTACT IRI & MARLEEN • THE POSTMASTER BAKERY • 03 234 8153



Hello from the Tui Base Camp Crew.
It's been another exciting month with a lot of things happening.
As you will see below we have a new brand to add to Tui Base Camp – Amore Coffee. What does this mean? We will be roasting coffee in house, how much fresher a coffee can you get! We will also be selling roasted beans in store for the serious connoisseurs to take home.
The new menus are being finalised as I type, some more exciting dishes on top of the ones which people have had the opportunity to try including sticky pork ribs, cheese platters, pasta and more to come.
The thirsty liquor specials are out, some great savings to be had, check out the advert within the Wanderer.
See the photo below, these are all queen wasps – each of which can have up to 10,000 workers over summer. We have been trapping these all down our site – well over 200 in the last two weeks. If you want help in doing your part give Shawn a call on 027 256 5528, he can organise a trap/bait and get you going or he can also provide an ongoing service of baiting, disposing and checking the traps on a weekly service.

And last but not least the sausage making has been going well, have even managed to try another flavour! If you haven't already come and check out our range of fresh sausages sold instore or get something off the menu which uses these.



← Lets join together and get these blighters! →



Upcoming Events:

RWC Bronze Final & Final
Every **Thursday Free Pool**
New Menu is here!
Tuatapere Playcentre Quiz Night 28th Nov
Courtesy vehicle available

Phone: 03 226 6250

 Tui Base Camp Minimum kitchen hours
9.30am – 8pm Mon-Fri
8.30am – 8pm Sat & Sun



HVP NEWS

Welcome to the
October Edition of
"What's Happening?" at...
Term 4 is here!



Significant memorable and exciting events including the opening of our Hauroko Valley School library are part of this Term. We have our Annual School Pet Day, camp at Borland Lodge and to End the Year Carols in the Caves! Join us to experience the beauty of our rural country school - the people and the place!

Of course we have our in class action packed learning through inquiring - asking questions, seeking information and sharing this with our peers and kaiako. Learning is often integrated into our Literacy and Numeracy programmes to enrich and engage our students. Planning is underway for 2020 with staff spending time working to develop our local curriculum to strengthen our people and connect with our place. We are looking forward to sharing our inquiring with you. Please follow up to keep up to date via our facebook page or school newsletter. Nga mihi nui - Julia Waikato - Principal/Tumuaki

Current Events

Haere mai

Four new students have joined Hauroko Valley School. We welcome Grace Hewitt, Carter and Sienna McGregor and Kendall Wairau and their whanau to Hauroko Valley Primary School.

Hauroko Valley Primary School Library - our school library was opened with an official red ribbon ceremony. Ngarita Dixon from Tuatapere Amenities Trust attended to cut the ribbon along with our youngest student - Grace Hewitt and our eldest student - Jendi Minty. We are extremely grateful to the Tuatapere Amenities Trust for providing us with funding to purchase the library shelving. The vision Kirsty Erskine had for the library is a reality for us all.

Scholastic NZ Book Fair

Over the next few weeks we have our annual book fair with a range of readers for all ages and levels. There is a variety of non-fiction and fiction texts to suit everyone! Families are invited to check out the book fair in the staffroom. Purchases can be made in cash, cheque or online. Thanks for your support!

Hauroko EnviroGroup

Meet Tui our resident kaitiaki expert. He is very talkative sharing learning about our tamariki's kaitiakitanga of our place. Potatoes are going to be planted in the school planter boxes. These assist in healing the soil which is the plan of attack in moving forward. Thanks to the EnviroGroup and Amy Waldie for their continued hard work in supporting our waste reduction. A stunning apple tree has been planted as we further develop a school orchard which several students have expressed a desire to have.

HVP Pet Day

Thanks to the Home and School Community for organising an exciting HVP Pet Day. Thanks also to Kaylene Bennett for sourcing Pet Diaries from Farmlands. The students loved the upgraded versions to complete. This annual event is part of what makes our rural school unique. A community event with generations of families joining together to celebrate our farm life. Thanks to our special guest judges of animals and creations, it is lovely to have our community in to share in our annual pet day celebration.

Out + About at Hauroko Valley School

Education Outside The Classroom

Borland Lodge here we come! Our Year 5&6 Camp at Borland Lodge is always an enjoyable experience for our tamariki. The opportunity for students to develop skills outside of the classroom really is a highlight of the school calendar. This year we are venturing into the Clifden Caves, then kayaking, abseiling, rock climbing, archery, bushcraft bivy creating, action based learning and low ropes. Our outdoor activities are supported by Adventure Southland who provide instructors and the equipment we need. The Year 6's and Alice Harris have been involved in fundraising for our camp with a Camp Quiz at Tui Base Camp. Students contacted organisations within our community seeking support with donations of prizes for raffles. Thanks for your support! So get along to Tui Base on Wednesday 30th October 7.00pm. Thanks to Nat Paterson for Camp organising our camp menu and food with the support of Lisa Challis. Huge appreciation to our parents that have volunteered to help on camp.

Western Touch Competition

We have 7 teams involved in the Western Southland Touch Competition on Mondays at Holt Park, Otautau. Thanks to our parent volunteers as coaches and managers. It is always a pleasure to work alongside our Western Cluster Schools to ensure we field a team and include as many of the children within our community as possible.

Out West Tui TRYathlon

Hauroko Valley School was well represented at the recent Tui Tryathlon with students of all ages taking part. An exciting event with lots of personal achievements from our children. Congratulations to our entrants for winning 3 hours of pool time thanks to the most school entries. We can't wait to visit Tui Pool!

Ricoh Stags Competition

Congratulations to George Greer for winning an official signed Southland Stags rugby ball as part of a colouring competition.

Term 4 Events

Term 4 Events

October - HVP Pet Day, Scholastic NZ Book Fair, Adventure Southland Leadership Course, Shake Out

November

Year 5&6 Camp at Borland, Western Golf Tournament Year 7&8, Velodrome for Rata, Science Roadshow

December

Tough Kids, Carols in the Caves, Prize Giving, Technology at Winton



WAIIAU TOWN & COUNTRY CLUB

41 KING STREET, TUATAPERE

Phone: 03 226 6489

Email: waiautcc@gmail.com

WAIIAU TOWN
& COUNTRY
CLUB

**SUNDAY
17TH NOV**

PLEASE BOOK BY THE
10TH NOVEMBER
(032266489)

**FAMILY
PHOTOGRAPHY
SESSION**

TO BE PAID ON THE DAY
BEFORE PHOTO SESSION
STARTS

JUST IN TIME FOR XMAS ⇒

DIGITAL PHOTOS ON A USB
UNCROPPED PRINTABLE AT ANY
SIZE.
FIRST IN FIRST SERVE FOR
BOOKING TIMES.

**\$60
PER SESSION
30 MINUTES
40-50
PHOTOS**



BOTTLESTORE SPECIALS

1L SMIRNOFF VODKA \$39

12PACK SOMERSBY CIDER \$26

12PACK EXPORT 33 \$24

WAIIAU TOWN &
COUNTRY CLUB
**CAR
BOOT
SALE**

NOV 30TH
11AM START

\$10 PER MEMBERS CAR

\$20 NON MEMBERS CAR



BRING YOUR PRE-LOVED GOODS

INSIDE STALLS AVAILABLE

SAUSAGE SIZZLE & REFRESHMENTS

WESTERN SOUTHLAND HEALTH SHUTTLE.

NEW Phone Number

**A St John Health Shuttle service is available in your Community to provide
Transport to Invercargill for Health related appointments.**

**We Travel from Otautau, Ohai, Nightcaps, Tuatapere, Riverton
Covering all of Western Southland.**

**We also connect with the Invercargill - Dunedin Shuttle.
The Shuttle will operate Monday - Friday excluding Public Holidays.
Bookings are required by 3 p.m. the day Prior to Transport.**

Phone 0800 103 046 to book

Please book as soon as you receive your appointment.

PRISCILLA HAORA
PHOTOGRAPHY

For all children, family, maternity, weddings and event photography.

For any inquiries

**Call Priscilla on: Moblie : 0278145173
Phone: (03) 2266334**

Email: phaoraphotography@gmail.com

Check my work out on Facebook or go to www.priscillaHaoraphotography.co.nz



"Local Tuatapere resident and Otautau Museum Collections Manager/Archivist Suzie Best, is excited to have recently received a generous Grant to attend the NDFNZ (National Digital Forum of New Zealand) in Wellington next month, with speakers from around the globe and training opportunities to further her career in the GLAM sector (Galleries/Libraries/Archives/Museums). There are very few of these Grant's given out, so she is feeling exceptionally privileged to have been recommended to get this Grant, by an ex-Southland resident staff member of Alexander Turnbull Library, part of NZ's National Library. Not only this, Suzie has also been invited to provide an article in the upcoming MA (Museum's Aotearoa) Quarterly Newsletter sent throughout NZ, writing about her 'Favourite Thing' in a Museum. This is going to be a Chondrometer from the 1870's, held at Otautau Museum, where she volunteers, working full-time conserving the history of the Central and Western Southland areas. She believes this is the first time that such a small rural Museum has been asked to share in that manner in this publication, which is also a huge honour and a massive recognition of her work."

OTAUTAU MUSEUM - 146 Main St, Otautau

Ph: 027-211-4675 or Email: collections.otautaumuseum@gmail.com

Open to Public Sundays 2-4pm and most Wednesdays, but please call first. Or phone to make an appointment at another time to use our new Research Room.

PLEASE NOTE: Our Museum is reopening on Sunday 6th October 2019 between 2-4pm, with a brand new exhibition and Family History Day. We are open every Sunday from 2-4pm and most Wednesdays; but for during the week visits, please check first, that we will be there to attend to any particular enquiry.

CURRENT EXHIBITS: "Dolls from Yesteryear til Today" - over 500 dolls representing the last 100 years; Gold Coin Donation for those 14yrs+ (no under 14's will be allowed in if unsupervised by an adult). For group bookings of 10+, please contact Collections Manager/Display Manager as above for times/costs.

"First 50" - explore an online Exhibit of Otautau's history, through the lens of our new online collection sample, available permanently on eHive (see link in media list below).

Family History Day on the 1st Sunday of every month (except Winter - reopens 6/10/2019). Costs apply if we do research for you - Family Historian available FREE for advice. For any family history inquiries while we are closed over winter, please contact Collections Manager/Archivist as above. Thank you

Western Southland Gun Club

Saturday 16th November 9.00 am start at Pukemaori Grounds

Hunting & Fishing 100 Target Sporting Shoot.

\$60 Entry. Food Available. Open to all shooters. Unregistered section

Ammo available FIREARMS LICENSE REQUIRED. Good Prizes

Saturday 7th December 10.30 am start at Pukemaori Grounds.

Xmas Hamper shoot. 75 Targets \$50 entry. Food Available

Open to all shooters Unregistered section

Ammo available FIREARMS LICENSE REQUIRED. Good Prizes

New Years Day Shoot.

CHANGE OF VENUE. DUE TO NEW LAWS

JAN 1ST PUKEMAORI GROUNDS 10.00AM
START

\$50 ENTRY 50 SPORTING & 30
TRAP GOOD PRIZES

FOOD AVAILABLE. AMMO AVAILABLE
FIREARMS LICENSE REQUIRED

SHAZZA'S HAIR BOUTIQUE OPENING HOURS

Tues 9.00 - 4.30pm

Wed 9.00- 4.30pm

Thurs 9.00- 4.30pm

Fri 9.00- 1.00pm

Working people, I'm happy to do late night or Saturday morning if you are needing an appointment outside the normal hours!!

Ph: 03 2266542/ 0273211109

BEAUTY TREATMENTS

Eyebrows, eyelashes,
facial hair removal.

Now offering foot spa and massage!!!

Hauroko VALLEY PRIMARY SCHOOL

Enrolment at Hauroko Valley Primary is governed by an enrolment scheme, details of which are available from the school office.

Applications for out of zone places are now being invited for those students who will become eligible for enrolment during the periods **Term 1 and Term 2, 2020.**

The deadline for receipt of applications for out of zone places is **Wednesday 20 November 2019.**

If a ballot for out of zone places is required, it will be held on **22 November 2019.** Parents will be informed of the outcome of the ballot within three school days of the ballot being held.

If you live in the home zone and have not yet signalled your intention to enrol your child later this year, please contact the school immediately to assist us to plan appropriately.

WHAT DO YOU
CALL A RABBIT
WITH FLEES?



ANNUUS BUNNY

WHAT GOES UP
WHEN THE RAIN
GOES DOWN?



UNWELLAS

NAME A BOW
THAT CAN'T BE
TIED.



A RAINBOW



WHAT FALLS BUT
NEVER GETS HURT?

THE RAIN

WHAT DO YOU
CALL A GIRL WITH
A FROG ON HER
HEAD?



LILY

WHAT KIND OF
GARDEN DOES A
BAKER HAVE?



A "FLOWER" GARDEN

WHAT'S A BABY
CHICK'S FAVORITE
PLANT?



EGG-PLANTS



WHAT DID THE BIG
FLOWER SAY TO
THE LITTLE ONE?

YOU'RE REALLY GROWING, BUD!

WHY DID THE
BIRD GO TO
THE HOSPITAL?



IT NEEDED TWEETMENTS

Tuatapere Merry Go Round

The Merry go round has been run for many years out of the goodness of his heart by Ernie Mason, and in latter years – John Munro and this has been often at great cost to us both, all running costs towing etc is always paid for by us, and every second year it costs \$1300.00 to have it certified so it can be used. Now both Ernie and I agree that it is time that a group of younger folk who have children,, need to step forward to take up the mantle of running and maintaining this asset that belongs to our area here. This Merry Go Round was purchased for the Tuatapere and surrounding areas back in 1998 from a Mr Sinclair from Riverton who actually built this himself and ran it for many years. The committee that bought it have mostly passed on and its responsibility of running and maintenance has passed on to Ernie and John.

If we cant find a group who is willing to be trained on setting up – running and dismantling the Merry go round, then it will be put into storage and all of the events both local and in surrounding districts will no longer be able to enjoy this wonderful little device. Worst case scenario is it could be sold, and once it is gone,, we will never get it back.

Please give it some serious thought and get in touch with me if you are serious about making a commitment to running this awesome Merry go Round.

Many thanks, John Munro 03 226 6341

Rural Women Day Out 15 10 19

A Wonderful day was had by approximately 60 people who attended the Clifden Rural Women's celebration of International Day of Rural Women. Attendees, were from fellow Southland branches and friends who came to celebrate with us. All were treated to a day showcasing Tuatapere and surrounding area from Timber to Tourism. The day started lightly overcast and very mild and pleasant. Otautau Gallery, was the first stop on the provided map with questionnaire. Travellers drove towards Clifden and answered topical questions along the way giving life to the history of the countryside. Rewards of confectionery were given later in the day to the most correct answers. Answers were fiercely written down and Google and locals were quizzed. At Clifden Bridge attendees were treated to a most Scrumptious morning tea prepared by the Eastern Bush playgroup – as the invited scrambled to find dates for the bridge and “what was the legend of the Maori Girl”. To further the detective work, there were questions at the cemetery before they walked the “Lilian's Loop. Next they headed to Tuatapere Town & Country Club for a simply delicious 2 course meal. John Munro superbly compered the afternoon with speakers such as Val McKay and Lindsay Faulkner who spoke of life during the Timber Sawmill Days. The shops of the time were described in locality and function as Val walked us down the street with comment and humour. He also told us of how the street would be packed on a Friday night and how the Pipe Band would jostle as they made their way along. Lindsay paid tribute to the early women of the area who worked tirelessly along their male counterpart to bring in the land. He worked in 3 sawmills and told humorous stories of the sawmillers. Next was Ngarita Dixon who gave a very detailed and serious speech on how the withdrawal of the Forest Service from Tuatapere had stung Tuatapere and district to the core. Some discussion at the pub between some of the of the locals was about how to attract visitors to the town and encourage them to stop there as well. People who later became Tuatapere Promotions members petitioned local powers that be to create an advertised driving route through the town. This later became the Southern Scenic route. Through persistence and mid night jaunts the signage was erected and the vision later became reality. This route was extended to now include Balclutha to Te Anau at the extremities. Well done to great thinkers and the stoicism of locals. Margaret Thomas spoke of life living in Tuatapere with the train as the main transport system. She had access to an interview between school student Douglas Fraser and Jack Bennett. This detailed the movement of freight, people and animals and cement. How much a ticket cost from the ticket office, where the waiting room was and, how the train was always met by the policeman!!!. Anne Horrell verbally walked us through the many beautiful short walks around Tuatapere and gave a short history of some of these. They are well looked after and we are spoilt to have such assets. We all feel inspired to check those we have missed. Anne encourages to make use of these. Tourism was celebrated by Wairaurahiri Jet owners Johann and Joyce giving us a talk and power point presentation on their river trips, stoat trapping, conservation and roadside and waterside rubbish collection. We were fortunate to finally present Joyce with a gift in recognition of her tireless work in keeping our country pristine. Anita Green spoke on her and Dales business Heli-my way. A power point presentation showed their involvement transporting kiwis, transporting trampers on the Hump track and helping with the removal of rubbish found by Joyce and crew. Afternoon tea lead us to the keynote speaker of Cedric Wedderburn who did an excellent presentation on the Hump Track - It's History, The Present and The Future with Sustainability. We were Wowing at the beautiful accommodation and provisions available. I'm sure that those who hadn't made it there yet were putting it on the bucket list. After these speakers travellers were wished a safe trip home. Our district was showcased and we were happy. Thanks must also go to the Waiau Area School students who designed the bookmarks and the staff who made it possible for our visitors to take home mementoes of the day.



Tuatapere Bowling Club

Birch Street (Next to the school)

New players are always wanted and welcome.

The 2019-2020 season will have commenced when this issue is delivered. The weather has made practice for bowls difficult, with the ladies at least getting one day but the men none. Hopefully our opponents have had the same.

The new water tank has been delivered and the usual "Seasoned Crew" have commenced installation. There will be a "Busy Bee" soon to finish this, please check with the Club for the date and times.

I know it is whitebait time but a couple of hours to this project would be appreciated.

Both teams are looking for new players due to departures and some players are having running repairs done, that may keep them out for a while. So if you have played before or you are a complete novice come and give it a try.

Ladies please contact

Olive Bennett 03 226 6477

Men please contact

Chris Potter 0204 1522 847

or

tuataperebc@gmail.com



HURLEY HEDGE CUTTING LTD

- 12m reach
- 2m cut flail
- 5ft saw blade
- Cut both sides

**CLEANUP NOW
AVAILABLE**

David Hurley

Owner / Operator • 027 525 1789

Paula Hurley

Office • 021 1665 323

hurleyhedgecutting@gmail.com

Tuatapere Courier Service

Riverton Pharmacy Tuatapere Health &gift Shop

As an additional service we have extended our pick up times for prescriptions for our Tuatapere customers. We now have two courier drops 1pm and 4.45.

The Health and Gift shop will now be open and prescriptions will be available from

12.30—5.30pm

If we can help in any other way, please contact Riverton Pharmacy 03 2348515

**The Waiau Star RFC
AGM is to be held on
Monday the 2nd of De-
cember at 8pm; in the
Club Rooms at the Do-
main. All welcome**

**Limited Seasonal Work
between mid October and the end
of November.
Honest and reliable workers required.
Contact Robbie Diack
03 226 6501**

SEATOR SHEARING LIMITED



quality shearers – personalised service – clean job

Welcoming new clients

Ph: Tim Seator on 027 369 9681

TWO DONKEYS ARE STANDING AT A ROADSIDE

SO, SHALL
WE CROSS?



NO WAY,
LOOK AT WHAT
HAPPENED TO
THE ZEBRA.

BEST JOKE EVER | SHORT-FUNNY.COM

Western Wanderer

Loretta Tilby

Loretta's contact details are:
5 Clifden Road, Tuatapere.
Phone 0274 629 527

e-Mail:

lorettawanderer@gmail.com



BEN MCMASTER BUILDING

Ph: 027 202 7955

benmcmaster@live.com

- Licensed Building Practitioner
- Sheds, renovations & new homes
- Based in Western Southland

You dream it, we'll build it



For all your vehicle requirements

Cars, utes, 4WDs, vans

Finance available

Contact: Murray Dowling

027 556 2655

Visit our website

www.canterburycars4x4.co.nz

TUATAPERE HANDYMAN SERVICES

Barry Bennett

- * **Painting –**
- Interior/Exterior**
- * **Waterblasting**
- * **Carpet & Upholstery Cleaning**
- * **Spider & Fly Spraying**
- * **General Repair Work**
- * **Lawnmowing / Hedge Trimming / Weed**



Hi all,

3 years ago I moved from my hometown Mijdrecht in the Netherlands to Tuatapere New Zealand. Over time I have run into several things, habits and traditions that the Dutch do different to the kiwis. I am not trying to say things are better or worse they are just different.

The Netherlands being a very small but crowded country and the way I have been raised definitely are the roots of me being very environmentally conscious. Now that I run my own household, I like to do what I can to limit our waste and plastic usage. This "zero waste" lifestyle I am pursuing is not something I am doing perfectly. Just the other day I have bought toothpaste again after about 6months of trying toothpowder, making my own toothpowder and my own toothpaste. It was just not working out for us but we did give it a really good crack. It is giving and taking and finding a happy medium that works for us. I can't change the worlds footprint but I can reduce our own. Its not about me doing it perfectly, its about everyone trying a little bit extra where they can.

I am not trying to persuade you to change your life drastically but maybe if you could change a couple of small things, you're on your way. And once they are a habit, who knows, you might want to try adding on another few. Try to think small like a reusable take away cup and bringing your own reusable bags to the supermarket. Go from there.

Being pregnant with our first child has made us think of what values we would like our child to grow up with. One of them is sustainability. This will definitely go hand in hand with challenges. Just the other day I mentioned to my mother in law we don't want any plastic toys bought for our kid. This turned into a bit of a discussion. We prefer sustainable toys made of wood and other natural sources. We would like possible other future kids of ours to play with it too and then hopefully to pass it on to the next person who will pass it on after their kids are done with them. We also don't want our house full of toys, beside the fact we only have a 2-bedroom house, we don't want our child to grow up thinking everything is plastic fantastic.

This brings me to the Toy library, how ideal is it our kid can just pick the toy they would like to play with and then when they don't look at it any more I can just return it for the next kid to enjoy and pick another one. Nothing is wasted and sharing is caring. For a small \$68 a year we can have all the toys without needing the space or having to "get rid of them".

I had never heard of a Toy Library, I asked my mum the other day but it wasn't around in the Netherlands unless you lived in a big city. Now that I do know, I would love to use it for our kid(s). But unfortunately the Toy Library is struggling! Will they still be around when our baby comes along?

I wonder why this is the case. Are you a bit like me? Do you want to find ways to reduce your footprint by reduce, reuse and recycling? Have you thought of the Toy library? Or maybe you are a grandparent, do you have a box of toys ready for when your grandchild(ren) visit? Have you considered going to the toy library? You don't have to look at that big red truck that doesn't fit in the toy basket, you can just bring it back to the library until the next visit. Perfect! What about a gift subscription as a birthday or Christmas present! Maybe you can't afford fancy new (Christmas) toys for your kids? Have you thought of the Toy library? They have payment options and you don't have to pay for a full year. If that doesn't work for you, you can get a subscription for as little as 3 months and take home up to 6 items per visit! Or maybe you just buy cheap plastic toys and throw them out when they are broken or not being used any more. But have you thought of the Toy library? I am not judging at all but I would like to just add that plastic is a material that will never disappear of this planet. Even though you don't see it any more it will be around longer than you and your kid. AND your kids kids. Just a little food for thought.

Whatever your reason would be to become a member of the Toy library, do it before its too late. It would be a shame to see this great initiative disappear from our community. Not just for me...

Nathalie



Registered **ELECTRICIAN**

For all electrical work
No job to small
A/Hours service available

Jay Brownlee
8 Carlyle Street, Tuatapere 9620
A/H 03 226 6673
Mob 027 4965 863
sparkieintuatapere@gmail.com



DAGWOOD DAGGING

*Available now to all new and existing
customers for all your crutching
requirements.*

*3 Stand or Single trailer available 7 days a
week, wet or dry.*

No job too big or too small.

Competitive rates



Jeff Chambers

0273042241

PAUL ANDERSON BUILDER

AVAILABLE FOR ALL YOUR BUILDING
REQUIREMENTS, NO JOB TOO SMALL,
COMPETITIVE RATES, REFERENCES
AVAILABLE!



Mobile: 027 890 3602
thetakis@outlook.com

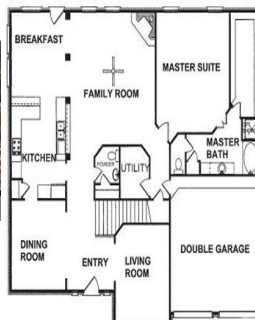

**Want your car
washed
and dried windows
cleaned
Price arranged on request
Contact Rex Hibbs Flat
1/26 Orawia Road
Tuatapere.**

OWN YOUR FUTURE

with supportive budgeting advice

Let's get your money working for you, not the other way around.

We provide modern budgeting advice throughout Invercargill and Districts with a focus on long-term goal setting.

We can even come to you! It's all part of our service.



Freephone 0800 366 387
www.invbudget.org.nz



NEW

1.8 T DIGGER AVAILABLE READY FOR ALL THOSE SMALLER JOBS - 3 BUCKETS

(DRY HIRE , CONDITIONS APPLY)

ALSO TOP SOIL AVAILABLE

PH 03 2345005 / 0274969366

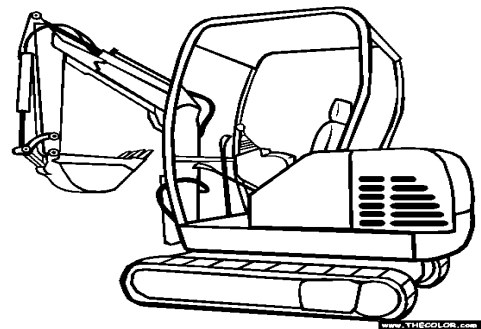

Ryal Bush
TRANSPORT LTD

CONTACT US TODAY

Phone 03 221 7192

Fax 03 221 7194



- **Excavators for General Farm-work**
- **Laser Guided Drainage**
- **Gorse Mulching & Land Clearing**
- **Lane Maintenance**
- **Conversions**
- **Effluent Ponds**
- **Demolition**
- **20 Tonne Bulldozer, Roller, Grader**
- **Drain Ploughing & Alkathene Laying (Approx 700 deep through majority of ground conditions)**
- **Nationwide Stock Cartage**
- **General Cartage**
- **Bulk Fertiliser Cartage**
- **Topdressing / GPS Bulkies**
- **Stock Feed/ Blower Truck**

Riverton Electrical Ltd

The Bright **Green** Sparks
Industrial, Commercial, Residential
Member of Sustainable Electricity Assoc. of NZ Inc (SEANZ)

0274327215

Email: rivertonelectrical@gmail.com
Address: PO Box 10, Riverton 9847

Proud to support Western Southland - keeping it local!

***Call today to discuss your energy needs
for the home or business***



Specialists in:

Renewable Energy
Energy audits
Energy management
Home ventilation
Heat Transfer
Dairy maintenance
Effluent systems (Electrical)
Preventative maintenance
Freeview TV

Our Tuatapere Volunteer Fire Brigade Had a team entered in the 2019 Sky Tower Challenge in May.

The Three members Jason Bennett, Andrew Mackie, Loretta Tilby

We will be busy over the upcoming months raising money for the Leukaemia Foundation to assist people in their fight against blood cancers.

WE WOULD LIKE TO THANK EVERYONE FOR THE SUPPORT WITH OUR FUNDRAISING OVER THE LAST FEW MONTHS.

We are still collecting any old car batteries if you have any lying around, as it looks like we have a lot of interest for the 2020

Sky Tower Challenge,

Please phone and we will happily collect.

Jason 0272326482

Loretta 0274629527

Andrew 0272254777



WAIAM VALLEY SHEARING LTD



Simon de Vries - 027 840 9867
Julie Heaps - 03 226 6212

PLATE METER SERVICES TROUGH CLEANING SERVICES

PASTURE METER READING THAT'S QUICKER AND EASIER, WITH AT THE GATE REPORTS

- Specialist in quality pasture meter reading with advanced sensor technology
- Provide 200 measurements per second or 18,500 readings over a single 500m pass
- Provides a fully integrated electronic support system
- Provides a secure web-based storage of information with easy access
- Prompt generated feed wedges for rapid decision making and seasonal comparisons
- Generate reports at the gate, supplying valuable pasture cover data and comparable results every time
- Improve health & increase animal hydration
- Enhance production & improve water quality
- Reduce bacterial/algae contamination of trough water

CLEAN TROUGH WATER MEANS IMPROVED LIVESTOCK HEALTH

Now 2 bikes
available
for pasture
metering



071931SPMS

Brett George • P 027 351 3408 • E platemeterservices@gmail.com



TUATAPERE & DISTRICT PROMOTION INC

Have you an interest in Tuatapere?
Have you any ideas to help promote
Tuatapere? Meetings are held the 3rd Thurs-
day of every month at 7.30pm in the Waiau Ho-
tel Café.

Come to the next meeting and present your ide-
as or offer your help for our on-going projects.
Everyone most welcome.

For further information:

Contact Paula McKenzie 0274346777

For all your fencing requirements

WESTERN FENCING

SHEEP | DAIRY | DEER



Call BEVAN 0277 413 213 or SCOTT 0274 629 180

Southland Community Law Centre
5 Tay Street Invercargill
Freephone 0800 550 800 (outside Invercargill city only)
Free Legal Information and Advice for the Community of Southland
Hours: Monday to Thursday 9:00 am to 4:30 pm

Phone 03 214 3180
Fax 03 214 3170



Friday 9:00 am to 1:30 pm

We have staff solicitors available to represent people in district court (Invercargill and Gore) – if you meet our criteria.

We also provide a free legal advice service with our roster of volunteer lawyers – appointments are necessary.

Our Case Workers provide free information and support to people with problems ranging from employment, tenancy, per-
sonal debt, education systems through to legal systems and WINZ.

We run outreach clinics fortnightly in Gore as well as in Western and Northern Southland.

Ring for an appointment.

Under special circumstances we can also do home visits.

All our services are free.

Our services are proudly funded by the Solicitors Trust & administered through the Legal Services Agency and by public donations.



MILLARS

- PLUMBING
- GAS FITTING
- DRAINLAYING
- LICENSED BUILDER

Master Plumbers

Ph 027 4340 705 or 03 225 8567



SENIORS CITIZENS:

Seniors Citizens is a group of over 60s that meet every Friday afternoon at 1pm at the rooms behind the RSA Hall.

We are always looking for new members so if you would like a fun afternoon playing bowls, cards or just catching up with friends, come and join the group.

Contact: Olive Bennett-Ph (03) 2266 477

RATES REBATES:

Rates Rebates are now due . The community Worker has forms at the office for anyone who wishes to apply. Most households in the area are entitled to some sort of rebate.

WALKING GROUP:

There has been some interest shown in starting up a walking group for the ones who like to get out and about.

If anyone is interested please contact the Community Worker on (03)2266 483 or 027 7575 983 and we will try



accelerate
PHYSIOTHERAPY

Lindsay Stephenson
Dip Phyt, Dip MT, Reg Acup, PG Dip Rehab, MNZCP (pain management)

Andrea Murray
Dip Phyt, Dip MT

Alana Makolm
BPhyt, BPhEd, Reg Pilates Instructor, PGCert (acup), Reg Acup

See the friendly team for help with...

- > Back and neck rehabilitation
- > Sports injuries
- > Dizziness
- > Chronic pain
- > Occupational health
- > PING/Steel Pilates for cancer survivors
- > Breathing disorders
- > Exercise programmes

Invercargill clinic open late nights
ACC available
Weekly satellite clinics in Tuatapere and Ohai

60 Deveron Street, Invercargill
P 218 6583 F 218 4105
E office@acceleratephysio.co.nz
www.acceleratephysio.co.nz

IM NOT GOING OUTSIDE



**UNTIL TEMPERATURE IS
ABOVE MY AGE.**

WaterForce

**Irrigation Systems
Pumping & Filtration
Effluent Dispersal
Water Management**

20 Winton Hedgehope Highway, Winton

236 9805 www.waterforce.co.nz

0800 4 FORCE (4 36723)

Landscape Garden Design

What do you want

From your Garden?

Whether building New or Revamping your
existing garden

An over all Plan is essential

Free Initial Site Visit

From a few questions

To get you started

To a full landscape Design

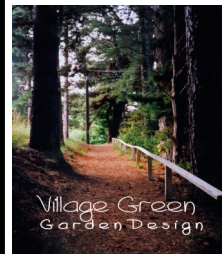

Village Green
Garden Design
Tuatapere
Ph Robert 027 9241204

WESTERN ELECTRICAL

2008 LTD

Electrical Solutions

Domestic | Industrial | Commercial

Quality Service at Competitive Prices

- New Builds, Rewiring & Alterations
- Dairy Shed, Farm & Industrial Maintenance
- Hotwater Element Replacement
- A/H Call Out Service Provided



Ph 03 225 8974 / 027 439 3787

Fax 03 225 8973



LOCAL BUILDER AVAILABLE

Experienced & Licensed. Free Quotes.

References available.

**Phone Aaron today
(03)973 6742 or 027 252 7933**



TUATAPERE AMENITIES TRUST

The tuatapere amenities trust meets each year to consider applications for funding submitted by local organisations for projects they are undertaking.

The tuatapere Amenities Trust wishes to announce the successful applicants for the 2019 year:

Hauroko Valley Primary school	\$10,000
Tuatapere Hump Track Charitable Trust	\$13,020
Tuatapere Bowling Club	\$7,532
Tuatapere Community Baths Society	\$13,200

Since 2000/2001, organisations in the Tuatapere district have benefitted from successful grant applications totalling \$667,284.

The Tuatapere Amenities Trust has funded many projects that require repairs and maintenance but are very passionate about supporting new initiatives for our community.

Application forms will be available from January 1st and these may be collected from Tuatapere Service Station, Chambers Garage and Tuatapere Outdoors and Hardware. Completed application forms need to be submitted by 30th April 2020

The trust wish to remind applications that funding for wages, administration and operational costs or retrospective funding will not be granted.

Alex Reid
CONTRACTING

**Paddock Cultivation from
Ploughing to Sowing Dry Hire
available Aerating Direct
Drilling Ridging Mulching**



Dairy Lane Maintenance

Tip Trailers • Vibrating Roller • Effluent Services

**Large Skid Steer for calf shed cleaning,
loading Muck Spreaders etc**

4 Muck Spreaders • 16,000 litre Slurry Tanker

• Pond Stirrer • Umbilical Slurry System

Sheep Conveyor

Drenching, Vaccination etc • 3 way draft



Rural Contractors
NEW ZEALAND

**PH ALEX 0212775308 CELL
03 2255377 HOME**

ALL YOUR CULTIVATION NEEDS

- Fodder Beet
- Ploughing
- Discing
- Sowing
& more



Baleage & Hay
Digger work



WE BUY
STANDING
GRASS

Contact Kahu on:
M: 027 5183 448
P: 03 226 6720



TUATAPERE OUTDOORS & HARDWARE

Whitebait nets now on sale

Screens / scoop nets / dip nets / set nets

New Giftware in stock

We are agents for the police gun buyback scheme during opening hours until November 30th

Fishing licenses available

New stocks of lures and rods

Do you need a new firearm for the coming season

We have a steyr mannlicher pro hunter stainless synthetic

Including bases, mounts and ranger 4.5-14x40 scope all ready to go for \$1795.00 or

Come and see us about getting what you would like at very competitive price's

Lonely track clothing still available in either single units or the 5 piece packs **ON SPECIAL AT \$89.99**



Have a great month everyone

Paul and Jude

**Shop phone number
03 2266363**



We specialise in:

Resource consents

Farm environmental plans

Policy advice

DOC concessions

Landscape plans & assessment

We take care of the paperwork,
so you can do what you do best!

Sonya: 027 5050 077

Rebecca: 027 4246 129

www.slwp.co.nz

Locally owned & operated

Tui 2 Town Freight Ltd

**RUNS MONDAY TO FRIDAY
WEEKENDS BY ARRANGEMENT.**



We can freight anything from Heavy Machinery to Flowers

Plus all other general freight.

Into or out of Invercargill

Connecting with all other freight lines.



S A Crack Contracting is now the Tuatapere Depot

Call in to collect your freight at 134 groveburn road
Mornings through the week.

Call Eamon 027 371 8674

MOUNTAINS EDGE CABINS MONOWAI



Hunting, Fishing, Mountain Biking, Kayaking & Tramping Cabin Accommodation

8 Cabins double and single available \$30.00 per person per night

**Full Kitchen Facilities, Showers, Toilets
Playground and Tennis Courts
right across the road**

'We are pet friendly'

**75 Turbine Drive, Monowai
Ph. 03 225 8267**

www.mountainedgecabins.com

Email: **mountainedgecabins@gmail.com**

HARRY'S MACHINES

Digger, Truck & Bobcat Hire

- 5 Tonne Digger
- Bobcat with 4 in 1 bucket
- 7 Tonne Tip Truck
- Augers

Ph: 027 304 3714

* Augers * Cleaning of Wintering Sheds * Site Clearance
* Carting * Gravelling * Trenching * Post Hole Digging
* General Earthworks

For all enquiries and bookings please contact Lance or Alice

Lance: 027 304 3714

Alice: 027 270 0363

Email: lanceharris533@gmail.com

Animal Health Detection

Heat Detection

Nutrition & Group Monitor-



Want more information on the benefits of SCR
by Allflex Animal Monitoring Collar?

Give our friendly Winton based team a call!

0800 MY COLLAR

<https://www.facebook.com/EveryCow>



CHANGE OF VENUE

**WESTERN SOUTHLAND GUN CLUB will not
be holding their**

**Annual New Years Day Shoot at the Tuatapere Domain
on the 1st January 2020 DUE TO NEW LAWS**

It will now be held at their Pukemaori grounds

JAN 1ST PUKEMAORI GROUNDS 10.00AM START

\$50 ENTRY 50 SPORTING & 30 TRAP GOOD PRIZES

FOOD AVAILABLE. AMMO

AVAILABLE FIREARMS LICENSE REQUIRED

**The Tuatapere Volunteer Fire Brigade is
once again on the lookout for members to
join this well rewarding organization.**

**Due to retirement and relocation of mem-
bers we are looking for persons who ideal-
ly are available throughout the day.**

**If you think that you would like to try this
(sometimes lifelong commitment), then feel
free to come and try your hand. We train
on Tuesday nights at 7.30 during daylight
saving and 7.00 thru the winter months.**

**We look forward to
meeting with you.**



CHAMBERS REPAIR SERVICE

45 Half Mile Rd,

Ph: 2266654

Self Service Fuel: Card options include: Eftpos, Visa &
MasterCard RD, BP, Farm Source, Super Card & Card-
link cards. RD Fuel card available on application, saving
your money off the pump price.

Full Mechanical Workshop:

WOF, Grease & Oil, Warranty checks. Light engineering,
repairs. Lawnmower repairs & servicing.

Trade Certified Mechanic. Certified in Perkins Motors.
MTA approved

Your Local Hunting & Fishing Agent:

2019/2020 Fishing Season Licences available now

Children Under 12 Free

Junior \$ 25.00

Adult \$125.00

Loyal Senior \$ 106.00

Local Area \$100.00

Family \$ 163.00

Other Licences include Day, Short Break, LongBreak,
Winter & Non Resident

Wanted to Buy

Possum Fur,

Hard deer

Antler, Deer Velvet

Phone Leith

0274963721

TUATAPERE SERVICE STATION

20 ORAWIA ROAD

PHONE: 03 2266475

WHITEBAITERS

We still have a selection of well made sturdy nets in stock
We also have screens, waders, mesh netting, ulstron netting, rope
and much more



End of season special 1 x Akura Set Net

Only \$420.00 Normally \$490.00



NZ TRANSPORT AGENCY
WAKA KOTAHİ

WE CAN PROCESS ALL
YOUR

REGISTRATIONS
ROAD USER CHARGES
CHANGE OF OWNERSHIPS
VEHICLE EXEMPTIONS
CANCELATION OF
REGISTRATION
CHANGE OF HUBOMETERS

NOVEMBER
RIDGELINE SPECIALS

UP TO 30% OFF ALL

JACKETS

STARTING AT

\$100.00