

WESTERN WANDERER

COLAC BAY OREPUKI TUATAPERE CLIFDEN ORAWIA BLACKMOUNT MONOWAI

Tuatapere Amenities Trust Fund Sponsored

Printed by Waiau Area School (03) 226-6285

Editor: Ph 027 462 9527 e-Mail: lorettawanderer@gmail.com

ISSUE NUMBER: 177

MARCH 2015

TUATAPERE GOOD SORT!

This months Good Sort Award goes to

Mrs Pat Forde and Mrs Margaret Evans.

For those of you who have not noticed, these 2 ladies have done a tremendous amount of work. They have spent many hours, spraying, edging, mowing and weeding the property on the corner of Erskine st, and Half Mile Rd.

Most of this work was done in the extreme heat; they were not asked to do any of this work. As this property is on one of the main routes in and out of Tuatapere it was becoming an eye sore in our township; thanks to these ladies it now looks great.

Visitors to our refurbished park on the Half Mile now are not looking at an overgrown mess but to a maintained section.

WELL DONE LADIES FOR YOUR GREAT COMMUNITY SPIRIT!

Closing Date for next copy:
Friday, 3RD APRIL 2015

Inside this issue:

Councillor Community Board Notice	2
Community Notice Board Midwife-Isobel / Comm Worker/ wildthings/Toy Library	3/4
sewing & mending/WD Joinery Ross Burgess/Accounting/ Drake plumbing	5
Waiau Town & Country Club Citizens Advice/Shirley Whyte	6
TJS tractor servicing/ H&L Gill Fencing/Ann Sutherland / library	7
Fowle/Tuatapere Handyman Otatau Vets Ltd	8/9
Electrician/Promotions/Forde Shearing/Sutherland Contracting/ Waihape Photography/Tui Amenities Trust/ The Beauty Room	10/11
Crack	12
Dagwood Dagging/ Canterbury Cars/ Clifton Trading and Repairs Colac Bay Tavern	13/14
Last light/ Target shooting/ harvest festival/Playcentre/ Highway 99/ growplan/D Unahi	15/16 17/18
Ryal Bush/ISBT Therapy/ Budget Advice/ Waiau health Tuatapere Maternity/ Rhoda Knowler/Paul Anderson/Eric Mitchell Elder Trust/Revive/golf/law	19/20 21/22
physio/Millars/Alex Reid/Auto Elect/McMaster Builder/Barrett Shearing/Gill Contracting/Barrett Ag/Western Fencing/Clifden Play/ Barret Shearing	23/24 25
Waterforce/W.S.scanning/ Land- scape Garden/Western Elec- tric/Tuatapere service station	26/27
Menpes Contracting/Alex Reid/ Mountain edge cabins/ Half mile Challenge	28/29
Guest spot	30
Guest spot cont/ Lloyds Lookout	31/32

Rinse Return Recycle!

FREE collection event for recycling of Aggrecovery
empty plastic containers

TUATAPERE

DT Kings Transport, 3 Half Mile Road

Saturday 11 April 2015, 9am – 1pm

Scouts BBQ from 11am

Every container accepted for recycling earns 50c for local scouts!

Your containers must be

Plastic, 0-60 litres in size, with lid Removed

Free from chemical and organic residue inside and out*

From participating brand owners – leave product label on for identification



Keas, Cubs and Scouts have started again for 2015. If you are interested please come along for a look and to join in the fun on the following days:

Keas – Thursdays at 3.15pm

Cubs – Thursday @ 3.30pm

Scouts – Fridays at 7pm.

All held at the Scout & Guide Den at the Tuatapere Playground

Kindest Regards

Quinton Erskine

COUNCILLOR'S CORNER:

Hi and welcome to the March edition.

Great to have a good patch weather wise, one of the best summers for some considerable time I feel. On the council scene things are going along nicely with road maintenance up on schedule and the long overdue bridge repairs and replacements taking place. The Haast Hollyford saga continues.

Personally I think it is a great plan and has the ability to create much needed income from Haast to Owaka and all locations between on the Southern Scenic Route. However we must ensure no hidden costs jump out at us down the road. Putting our hand up without looking over the horizon may not be in the long term best interest.

Whilst looking at a sign at Haast some ten days ago that said Queenstown 269 kilometres, that distance through Hollyford would have us home

More support is needed from you folks if you want this road as I feel this may well be the last throw of the dice.

The comments on sharing costs between the wider Southland councils to enable the old rugby park to be financially sustainable need some serious consideration,

I feel that when the people of the city spend as much in the rural areas as the rural people spend in the city there may be some room for dialogue. Once again your opinions or thought would be appreciated.

On the local scene the Clifden Bridge parking area has been tidied up by a local contractor and many thanks for the excellent job; unfortunately we have some tourists that think gateways are for parking in, signage is being arranged but maybe a rogue loader may have a better impact.

That's it for now, your councillor,

George Harpur.

**Want your car washed and dried
windows cleaned
Price arranged on request
Contact Rex Hibbs Flat 1/26
Orawia Road Tuatapere.**

News From Your Community Board

It is great to see activity happening at both the Memorial Library and the RSA Hall, as both are in the process of being painted. Let's hope that we have a reasonable run of weather so that these projects can be completed in good time! With the commemoration of 100 years since the Gallipoli campaign, it is important that these significant buildings are spruced up in readiness for our Anzac Day activities.

The Southland District Council is going to introduce a new initiative, after Easter, which penalises those who use the recycling bin inappropriately. Since the 'Yellow Bin' has been available for householders, it has been progressively used for the wrong reasons.

Contamination has increased as items like used nappies and animal intestines etc have been deposited, in the bin, thoughtlessly.

Because of this a 'Three Strikes You're Out' system is being introduced. If your bin has items of contamination you will:

1. In the first place, be tagged and have recycling advice attached. You will not have your bin emptied.
2. If this re-occurs you will receive a telephone call from Southland District Council informing you of the issue.
3. The service will be withdrawn-for up to 3 months.

This new procedure will exist for all of southland district. It would be great if the 'Three Strikes' did not occur for any in our community!

Just a reminder...the 'Yellow Bin' is to be used for: paper; cardboard; clean plastics including bags, bottles, containers, lids, packaging, trays; white polystyrene; aluminium, tin and steel cans; glass bottles and jars.

I'd like to remind you of the Southland District Council free calling number (0800732732) which you can use to report any issues of concern to you-be they related to water, sewage, roads, footpaths, parks, signs etc.

Once you make contact with Southland District Council they are very efficient in the follow up process.

Anne Horrell

Community Notice Board:

TUATAPERE BUSHMAN'S MUSEUM

advises that if the Bushman's Museum (Orawia Road) is not open when you have visitors who wish to view, you are able to contact Lindsay Faulkner - (03) 226 6650 and arrange a suitable time.

ST JOHN WESTERN SOUTHLAND HEALTH SHUTTLE SERVICE

This service is available to everyone in the Western Southland Area by DONATION for any health related appointment.

Appointments include: Dentist, Podiatrist, Optometrist, Hospital Appointments, Eye, or Hearing Clinics to name a few.

To book the shuttle from anywhere in Western Southland, please phone Margaret Gutsell on 03 225 8217.

As a result of people using this as a free taxi service, we now wish to advise all new and existing clients, that a DONATION is required, if we are to continue this service.

To our genuine clients. Please remember this service is for health related appointments only.

As we get busier, please remember to let us know about booking at least 24 hours ahead.

*** Save the Date ***

**Breast Cancer Brunch
Sunday 17th May @**

Last Light Lodge

**More information to come in next
Edition of Wanderer and will be
advertised around Tuatapere.**

**If anyone is interested in helping
out, auction/raffle prizes, setting
up, any ideas please contact**

Kirsty or Karen

Tuatapere Ambulance

The Tuatapere Ambulance is a free service for Tuatapere residents.

If you receive an account from St John for this service please forward it to:

The Treasurer,
Tuatapere & District Lions
PO Box 47
TUATAPERE



PUBLIC NOTICES

CRAFT CENTRE "SUMMER" HOURS

10.00am - 4.00pm - closed Tuesdays

Come in and browse and see what we have to offer. Hats, scarves, children's knitwear, cards, jewellery, wood-ware, sewing, jams, pickles, sauces etc Tuatapere souvenirs "On Natures Edge" logo are always available. Is anyone interested in joining to sell their Crafts? You are more than welcome to contact us.

If anyone wants to volunteer their time and work in the Centre, it is a great way to meet people - let us know.

Country Corner Crafts if you wish to view the shop and it is closed please ring Margaret 226 6650 or Lyla 226 6187 and they will open it for you.

Tuatapere RSA Memorial Bursary Applications

It is time again to apply to the above for the 2015 Bursary. Forms can be collected from the Tuatapere Health and Gift shop and must be filled out and returned to John Munro 16

King St Tuatapere no later than March the 30th 2015.

Enquiry's to John Munro 027 412 2925

FOR RENT

The Tuatapere & District Promotion's shop at 18 Orawia Road is available for rent.

Please contact either: Kerri Brown (226 6557) or Ngarita Dixon (226 6613) for further information

Tenders are called for the grazing of the Tuatapere saleyards: approx 1/2 ha at 8 gillies street, starting from Mar 2015, conditions include spraying of gorse and broom. Sheep preferable NO horses thanks.

Phone Les on 03 2266 220 by 31st March

RAMS FOR SALE

Good Quality High Yielding @ 2th Rams
TEXEL AND SUFTEX

Registered SIL and VET Cleared

Contact Don 03 2266557 or 0276445897

MISSING

Rubber mat off truck, 3m/3m

Last seen by happy valley turnoff Riverton

Side, if seen please call Phil on

032349130 or 0273121644



Superdirt

**Bags @ \$5.00 ready for your garden.
Tuatapere Lions Club Project**

Phone Trevor 225-5864 or Stephen 226-6817.



INDEPENDENT MIDWIFE

ISOBEL DEVERY

*Caring for women throughout
Pregnancy, Birth till six weeks
Post Natal.*

*Choices for place of birth, Home,
Tuatapere or Winton
Birthing Units or
Kew Hospital.*

*Free pregnancy tests
available on request.*

**Phone: (03) 2266822
027 2267020**

©Peccaro, EthicGraphics®

TUATAPERE COMMUNITY WORKER.

Avril Johnston Mail - c/- Post Shop,
TUATAPERE

Office is situated at Plunket Rooms, Main Street,
TUATAPERE

Office hours are Monday, Wednesday, Friday from
10am – 4.30pm

Ph: (03) 2266 483 – Mobile 027 7575 983

fax (03) 2266 484

Email: tcworker@xtra.co.nz

Work and Income:

WINZ will not be coming out to the rural areas
until further notice, people are to ring
0800 559 009 for assistance or contact me.
TUATAPERE COMMUNITY WORKER

A quiet man, is a thinking man.

A quiet woman, is usually mad.

COME JOIN US AT WILD THINGS



Home Based early childhood
care and Education
NOW available in the Western
Southland Region

*If you are interested in working
as a Home Based educator or if
you are Looking for education
and care for your*

- Visiting Teacher support
- 20ECE hours and WINZ Child-care support
- Excellent adult to child ratios (1-4 children)



**www.wildthings.org.nz
where children can be children**

Tuatapere Toy Library

Orawia Rd

Open Tuesday mornings
from 9.30-11am



Memberships Annually:

\$70 non roster

\$40 roster

Or casual \$20 for 3 visits

Also available:

Large Toy Party Hire

Commercial Bouncy Castle Hire

**No charges per toy! Over 600 toys
to choose from!**

Extra charges apply only to electronic toys
such as the Nintendo Wii, PSP and DVD's.

For more information ph Karen on 2266 850
or email tj.7.black@hotmail.com
Or Phone Loretta on 0274629527



C: 0274 247 102
T: 03 225 8652
E: drakeplumbing@vodafone.co.nz

KIERAN DRAKE
Certifying Plumber
& Drainlayer

Sewing and Mending services available

Experienced machinist offering fast, reliable service with very reasonable rates. I will mend/make anything from zip replacements to curtain making - just ask! Free quotes and up delivery service within Tuatapere.



Contact: Deborah 03 226 6783 or 021 0305 667



W.D Joinery Ltd

5 McFeely St
Tuatapere

Ph Wade DeClifford

027 506 4545

*National Winner of the
Master Joiner Apprentice Awards
2011*

Free Design & Quote

Specialise in Kitchens

Spray painting available

Houses - Sheds etc



For all your Accounting and Tax Solutions

Ask for Janice or Trevor England

 **03 2266110**

Aparima Accounting Ltd
57 Main Road Tuatapere

*Robin Faulkner
would like to let
the community
know he will be
retiring from the
31st of March.
Thank you*



**ROSS BURGESS
BUILDING**

building - renovations -
maintenance - fences etc

- FREE QUOTES -

Phone: 027 4246021



Tea-Tree Oil Products: non-toxic, healthier choices, eco-sense and "affordable". (Botanical name *Melaleuca*) Please phone Imelda 226-6665 or email: pelmels@es.co.nz

Shirley Whyte
- your local real estate specialist.

Western Southland born and bred,
talk to Shirley if you're thinking
of buying or selling real estate.

Call 027 504 5220
shirley@hoamz.co.nz
www.hoamz.co.nz

 **hoamz**
where your heart is

hoamz Southland Ltd, Licensed
Real Estate Agent (REAA 2008)

Western Wanderer Loretta Tilby
Loretta's contact details are:
5 Clifden Road, Tuatapere.
Phone 0274 629 527
e-Mail: lorettawanderer@gmail.com



**Citizens Advice Bureau
Invercargill**

Not sure?

Ask Us.

0800 367 222

www.cab.org.nz

cab.invercargill@xtra.co.nz

97 Spey Street

PO Box 1222

Invercargill 9840

41 King Street, Tuatapere. Phone 226-6489

WAIAU TOWN AND COUNTRY CLUB

Future Happenings at the Club:

Thursday Nights: Cards "500" starts 7.30pm sharp

Friday Nights: Lucky Members Number Draw - 8pm

Sunday Opening: Opens from 3.30pm

- ▶ Courtesy Coach Van is available 4pm pick up contact the club to book
- ▶ New members invited. Get all the benefits of being a member e.g. cheaper bar and bottle store prices, also you can gain entry to associated clubs anywhere in N.Z.

~ BISTRO ~

Don't forget we do takeaways.

☆ We will supply children's birthday cake to families dining in for birthdays

Bistro Open every Friday, Saturday and Sunday

Members Only Corner

"Bottle Store Specials"

Members monthly special

Famous Grouse

\$37.00

**Club is now opening
at
12pm Monday to
Friday**

**Saturday 11am and
Sunday 3.30pm.**

**We hope this does
not
inconvenience our**

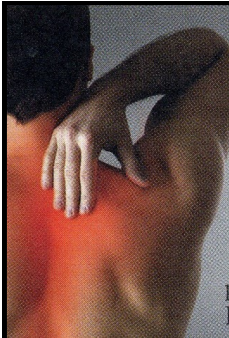

SIMPLY SOOTHING
Soft tissue pain and tension release
ANN SUTHERLAND
Certified Bowen Practitioner
2475 Ohai-Clifden H/way
Orawia R.D. 2
Southland 9682
phone 03 225 5716
Fax 03 225 5716

Bowen Therapy is a gentle soft tissue manipulative therapy. Through manipulation tension in soft tissue is released reducing pain and restoring movement and mobility. Also offering Scenar Therapy

Specialising in
Dairy Conversions
Rural Fencing
Post & Rail

H & L Gill Fencing
Eastern Bush
Phone 021 225 5489
After Hours 03 225 5488
Email hamish.lyndal@woosh.co.nz



 PCANZ
Fencing Contractors Association NZ
Member

WAIATU MEMORIAL LIBRARY

Friday morning - 10.00 - 11.30 am
Afternoon - 2.30 - 4.00 pm
Evening - 7.00 - 8.00 pm

Our library has in stock:

Westerns, Large Print
books, magazines,
jigsaws, Fiction and
Non Fiction - in the
adult section.



We have picture books (for pre schoolers), easy readers and young adult books.

We usually have a book exchange approximately every four months with the library in Winton - this allows us to change our books and provide a continuing supply of new titles.

To avoid overdue fines, books may be left at Tuatapere Service Station (in a plastic bag please).



TJ's Tractor Servicing

Terry Chamberlain

Diesel Mechanic

Find me on Facebook:

www.facebook.com/TJ'sTractorServicing

**Servicing of all
Tractors & Implements**

03 2255843 0274365231



Fowle Contracting Ltd

Nigel and Debbie Fowle

Ph: 03 225-5052 or 021-2266156

Round Balage and Hay

- ◆ Mowing - 6.5 m with conditioner
- ◆ Raking
- ◆ Two McHale Fusion Round Balers
- ◆ Carting and Stacking
- ◆ Hay and Straw
- ◆ Innoculate available on request

*We also buy and sell balage and
standing grass*

Agricultural Work

- ◆ Ploughing
- ◆ Discing - also from sprayed ground
- ◆ Power Harrowing
- ◆ 6m Cultivator
- ◆ 6m Roller Drill
- ◆ Leveling and Harrowing

Direct Drilling

- ◆ From brassica to grass, barley, oats etc
- ◆ Drill also available for dry hire

Contracting

- ◆ 14 tonne digger
- ◆ truck and trailer available for gravel,
dairy lanes and general cartage

*Give Nigel a call to discuss any of your contracting
needs big or small*



TUATAPERE HANDYMAN SERVICES

- ***Painting***
- ***Lawnmowing***
- ***Hedge Trimming***
- ***General Repair Work***
- ***Cleaning Out Spoutings***
- ***Carpet/Upholstery Cleaning***
- ***Chimney Cleaning (Burners)***
- ***Weed Spraying - Driveways, Sections, etc***
- ***Raised Garden Construction (samples available to view)***
- ***Water blasting - Paths, Concrete Areas, Houses, Sheds, etc***
- ***Wallpapering***

Barry Bennett
(03) 226 6730



Wallpaper Steamer available to hire
Fly and Spider control



Western Southland Website www.westernsouthland.co.nz

Puppy Pre-School Classes

Has your family just become the proud owner of a new puppy? Otautau Vets are able to help with a 4 week course designed to provide you with the skills you need to guide and train them. The classes will cover the following:

- ◆ Socialisation
- ◆ Basic Obedience
- ◆ Toilet Training
- ◆ Nutrition
- ◆ Grooming
- ◆ General Health
- ◆ Dental
- ◆ Vaccination regime



Please contact Andrew or Robyn on 03 2258134 if you are interested in attending.



71 Main Street Otautau 03 2258134
Otautau Vets Ltd



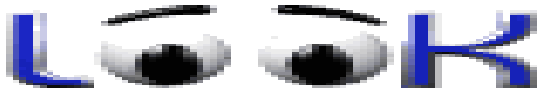

Registered Electrician

Paul Swanson

INDUSTRIAL

COMMERCIAL

DOMESTIC

DAIRY

Installation & Maintenance

Tuatapere Based

Phone - 03 2266 020

Cell - 022 136 2523

swanny66@hotmail.co.nz

TUATAPERE & DISTRICT PROMOTION INC

Have you an interest in Tuatapere?
Have you any ideas to help promote
Tuatapere? Meetings are held the 3rd Thursday
of every month at 8pm in the Waiau Memorial
Library.

Come to the next meeting and present your ideas
or offer your help for our on-going projects.
Everyone most welcome.

For further information:

Contact Ngarita Dixon (226 6613).

You can now obtain your Fishing licences from
The Waiau Hotel. (Fishing licences now available
from Waiau Hotel Bottle Store).

FORDE SHEARING LIMITED

Available for all new and existing clients
For all your shearing and
crutching requirements

Please phone Darin or Julie Forde

03 235 8853

027 229 7760

ERRORS AND OMISSIONS:

All care is taken but
sometimes there are spelling
or grammatical errors.

Even worse - occasionally an
article gets completely
missed out. If I have missed
something - please do let me
know or send it to me again.

Editor-Loretta.



Ring Priscilla on (03) 2266334

THE BEAUTY ROOM

Jaimee Chamberlain

355 Otahu Eastern Bush Rd

03 2255843 0273782336

Find me on Face-

book: www.facebook.com/TheBeautyRoom

Specialising in Waxing, Tinting & Gel Nails



From myself as the editor.

I Would like to thank everyone for hanging in there while I take on this new role. As last month's edition (Feb) was the first one I had done on my own without the great helpfulness of Gail, there were a few mistakes and I do apologise for this but I am still learning and that will not be the first time I make a mistake in the wanderer, but please let me know if anything was placed in wrong or if I have mixed something up as I will fix it for the next one.

Thanks again for the support,
Loretta Tilby.

**Change of date for close off
date for Wanderer!**

Hi all sorry but the close off date for the Wanderer as from April edition will be the 1st Friday of each month, but it will still be in mail boxes the same time as before.

Sorry for any inconvenience this may cause.

Thanks,

**K. J. Sutherland
Contracting**

Bobcat T190

With attachments: Landscape Rake, Augers, and
Trencher

Suitable for all landscaping, shed and yard
maintenance

Muck-spreader and tip trailer available



**PHONE KEVIN
0274 367 934 / 03 225 5716**

Te Araroa: Tales from the Trails

About to hit our TV screens Friday 13th March 8.30pm (Maori TV)

13 March Episode 1: Cape Reinga	10 April Episode 5: Whanganui
20 March Episode 2: Bay of Islands	17 April Episode 6: Kapiti
27 March Episode 3: Waikato	24 April Episode 7: Southland
3 April Episode 4: Pakiri	

S A CRACK CONTRACTING

Baleage & Hay

McPhale Fushion 3 Plus Baler/Wrapper. Film on Film.
Better Bales Better Value



The Welgar Baler and separate wrapper are still available for the more difficult areas.

Conventional Bales
From cutting to stacking

Hall Silage & Crackcorp for all your silage needs

Give us a call. From cutting to stacking.



AGRICULTURAL

Ploughing
Discing
Sowing
Roller or Direct Drill
also for HIRE

Two Diggers, Bulldozer
Grader for lanes, driveways

Cartage, Two trucks, heavy trailers. TRANSPORTER

GOOD SERVICE-GREAT RATES

0274 346 871

Cellphone

03226 6195

Office

RING STEPHEN

03 226 6817

Home

Colac Bay Tavern & Holiday Park

15 Colac Bay Road, Colac Bay 03) 234 8399

Your Hosts: Jilly & Wazza



Open 7 Days from 11am

- Fresh Blue Cod Meals
- Gourmet Burgers
- Woodfired Pizza's (Wed to Sun)
- Tuesday Nights 'Steak Night'
- And a whole lot more . . .

Check out our **Outdoor Living** with
Open Fire & Wood Fired Pizza Oven
(Pizza's available **Wednesday to Sunday**)

Meal of the Month
\$25

**6 Freshly Battered Bluff Oysters & 1 piece
of Blue Cod served with Chips & Salad**

BLACK and WHITE

Under the age of 40? - you won't understand

My mum used to cut chicken, chop eggs and spread butter on bread on the same cutting board with the same knife and no bleach, but we didn't seem to get food poisoning.

Our school sandwiches were wrapped in wax paper in a brown paper bag, not in ice pack coolers, but I can't remember getting e.coli.

Almost all of us would have rather have gone swimming in the lake or at the beach instead of a pristine pool (talk about boring), no beach closures then.

We all took PE..... And risked permanent injury with a pair of Dunlop sandals instead of having cross-training athletic shoes with air cushion soles and built in light reflectors that cost as much as a small car. I can't recall any injuries but they must have happened because they tell us how much safer we are now.

We got the cane for doing something wrong at school, they used to call it discipline yet we all grew up to accept the rules and to honour and respect those older than us.

We had 50 kids in our class and we all learned to read and write, do maths and spell almost all the words needed to write a grammatically correct letter....., FUNNY THAT!!

We all said prayers in school irrespective of our religion, sang the national anthem and no one got upset. Staying in detention after school caught all sorts of negative attention we wish we hadn't got.

I thought that I was supposed to accomplish something before I was allowed to be proud of myself. I just can't recall how bored we were without computers, play station, Nintendo, X-box or 270 digital TV cable stations. We weren't!!

Oh yeah ... And where was the antibiotics and sterilisation kit when I got that bee sting? I could have been killed!

We played "King of the Hill" on piles of gravel left on vacant building sites and when we got hurt, mum pulled out the 2/6 bottle of iodine and then we got our backside spanked.

Now it's a trip to the emergency room, followed by a 10 day dose of antibiotics and then mum calls her lawyer to sue the contractor for leaving a horribly vicious pile of gravel where it was such a threat.

To top it off, not a single person I knew had ever been told that they were from a dysfunctional family. How could we possibly have known that?

We never needed to get into group therapy and/or anger management classes.

We were obviously so duped by so many societal ills, that we didn't even notice that the entire country wasn't taking Prozac!

How did we ever survive?



2 Clifden Highway - TUATAPERE - 03 226 6667
www.lastlightlodge.com

UPCOMING EVENTS

20/03 - CONCERT : JESSE BRAND - 7.30pm - Free



26/03 - SPECIAL NIGHT "DINNER + CONCERT"

*SET MEAL - 6pm - \$50/pax - **booking only**

*CONCERT : KATHRYN JONES + STEVE PASSFIELD
(golden guitar award winner) 7.30pm - Free

03/04 - PIZZA & OPEN MIC NIGHT - 6pm

ATTENTION ALL COMMUNITY GROUPS

We would like the community groups of Tuatapere to send us an update of what's been happening with them. It will also be a great way to get the word out to what we have around the community to the new families that don't know the area,

Really hope to hear from anyone for April's Edition, Loretta.

Welcome to Target Shooting in Southland



The Southland association is made up of five districts, Southern, Invercargill, Northern, Eastern and Western. The Western district has two clubs, Nightcaps and Tuatapere.

All Clubs run through the winter months usually starting about the middle of April and have available gear that the beginner can use, along with people who are willing to coach you and lead you through your first shot or get you set up if you haven't shot for a while. Nightcaps meet on a Monday night and the contact person is Raeleen Sinclair 2257834, and Tuatapere meet on a Wednesday night and the contact person is Kevin Daly 032345162 or Quinton Erskine 2266969.



SATURDAY & SUNDAY
28th/29th March 2015

Celebrating Southland's Home Harvest
10am – 4pm daily

Held at Aparima College, Leader St, Riverton

ENTRY:
Gold coin donation please

For more info:
www.sces.org.nz

Speakers ~ Interactive displays ~ Workshops ~ Stalls ~ Activities & Competitions ~ Harvest Café ~ Harvest Feast on the Saturday night



South Coast Environment Society

Phone (03) 2348 717 ~ Email: office@sces.org.nz ~ www.sces.org.nz

GAILS JOKES!

The journey of a thousand miles begins with a broken fan belt and leaky tire.
It's always darkest before dawn. So if you're going to steal your neighbour's newspaper,
that's the time to do it.

Don't be irreplaceable. If you can't be replaced, you can't be promoted.
If you think nobody cares if you're alive, try missing a couple of car payments.
Give a man a fish and he will eat for a day. Teach him how to fish, and he will sit in a boat
and drink beer all day.

Some days you're the bug; some days you're the windshield.
A closed mouth gathers no foot.

There are two theories to arguing with women. Neither one works.
Generally speaking, you aren't learning much when your lips are moving.
Never miss a good chance to shut up.

AND

Never, under any circumstances, take a sleeping pill and a laxative on the same night

A grandfather is a man & a grandmother is a lady!

They don't say, 'Hurry up.'

Usually grandmothers are fat but not too fat to tie your shoes.

They can take their teeth and gums out.

Grandparents don't have to be smart.

**They have to answer questions like 'why isn't God married?' and
'How come dogs chase cats?'.**

When they read to us, they don't skip.

They don't mind if we ask for the same story over again.

UPDATE FROM TUATAPERE PLAYCENTRE!

Hey all we are still on the lookout for a paddock to use for a MX Stubblecross Fun Day Fundraiser, Anywhere between here and Invercargill would be brilliant. There will be no jumps added to it either.

Please contact Brooke Gardyne on 021 156 3170 if you are able to help us out.

We are also after two 2nd hand highchairs for the playcentre as we have a few more babies now so if anyone can help us out that would be brillaint , please contact Brooke Gardyne on 021 156 3170, otherwise pop down Wednesday mornings between 9 and 1; would be great to see some new faces.

HIGHWAY 99

CAFÉ BAR

027 22 22 612

STAG ROAR!!

Saturday 28th March

7pm start.

Speights \$32.00

Coutesy Van

Pickup/dropoff

Ph 0275562655

OPEN TIMES

Thursday Friday

Saturday Sunday

Plunket News:

Playgroup is up and running for 2015, we meet on Tuesday mornings 10-12, there will be a craft activity followed by music and movement with our new playgroup co-ordinator Ebony Hunter. Please bring a healthy plate for a shared morning tea for the kids, morning tea will be provided for mums. All welcome including those of you with small babies.

Would like to thank everyone for their donations for Plunket appeal.

There will be PEPE parenting courses running in Western Southland from March onwards, they will be Your growing baby, Your moving baby and Your active toddler. For more information please contact

Judy Cook (Pepe Facilitator 03 2142544) or
Jaimee Chamberlain 027378233

**NEED SOMETHING
BIGGER THAN A
SHOVEL FOR YOUR
OUTSIDE JOBS?**



Handy size 1.5 tonne digger
now available in the Tuatapere area.

Suitable for jobs around the home or the farm.



Phone Dwayne or Vicki Unahi

Phone 03 226 6172

Mobile 027 227 0082

**Landscapes designed & managed
southland-wide (Catlins based)**

**Riverton Harvest Festival
28 & 29 March, Aparima College**

Nigel Cowburn (BLA - Lincoln)

nigel@growplan.co.nz

03 415 8791 / 027 214 7791

www.growplan.co.nz

- farm & rural
- lifestyle
- residential
- tourism
- commercial
- subdivision



Christmas Parade in Tuatapere

It's time to have your say. For the last couple of years it has been suggested that we hold the Christmas Santa parade on a different night than Christmas Eve since so many locals like to go down to the Riverton parade on the same night. So we are running a referendum over the next 3 months so everyone can let us know what they would like. There will be three choices.

1. Leave it as is. On Christmas Eve.
2. Have our parade on the 23rd of December, one day before Rivertons parade.
3. The Friday before Christmas Day.

Please everyone - go to the Tuatapere health and gift shop and write your name in the column of choice. At the end of it all we will publish the results in the following Wanderer



Revive
massage therapy
"Bringing calm and balance
into your life"

Relaxation
Deep Tissue
Sports massage

60 minutes \$ 60.00
30 minutes \$ 40.00

Hot stone massage:
90 minutes \$130.00

MASSAGE **Get in touch with its benefits**

**Alleviates stress and
stress related conditions**

Tight painful muscles

Headache / migraine

Sports injuries

**Pain or restriction in
joints**

Back/shoulder/neck pain

Insomnia

Arthritis

Post operative recovery

Fibromyalgia

And much more !!

MISSION STATEMENT

To provide a comfortable, safe and secure environment in which specialist massage techniques are delivered by a qualified professional therapist on an individual needs basis to clients

I help to rejuvenate, repair and restore the physical and mental health and well being of each client, with the aim of enhancing and uplifting in synergy -

Body, Mind and Soul

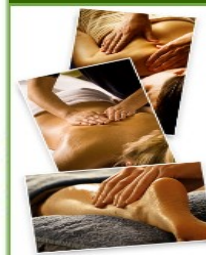

**RHODA
KNOWLER**

021 055 6650

Certified Massage
Therapist

1024 Clifden Hwy
RD1 Tuatapere

PAUL ANDERSON BUILDER

**AVAILABLE FOR ALL YOUR BUILDING
REQUIREMENTS, NO JOB TOO SMALL,
COMPETITIVE RATES, REFERENCES
AVAILABLE!**



**Phone: 03 931 9099
Mobile: 027 890 3602**

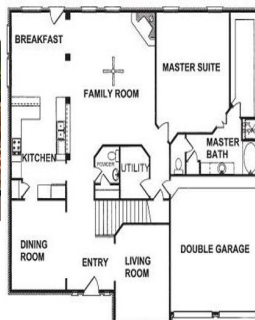

ATTENTION ALL FIREARM USERS

Those people wishing to sit the Mountain Safety Course can enrol at Tuatapere Service Station with Sid. **LOCATION IS NOW AT THE WAI AU AREA SCHOOL!!**

► You will need to make an appointment to attend the course.

► You will need to know your Arms Code and seven basic rules to pass the course.

► You need to pass the course to obtain a Firearms licence.

Any questions contact "Sid" 03 226 6475 work or 03 225 5588 home.

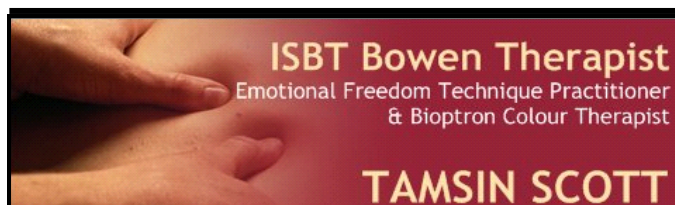

Bowen Therapy is a holistic form of 'hands-on' bodywork that is gentle and effective. The therapist uses thumbs & fingers on precise points of the body to perform Bowen's unique sets of rolling type moves which stimulate the muscles, soft tissue and energy within the body. These in turn prompt the body to reset imbalances & heal injuries & long-standing complaints, resulting in pain and stress relief. Bowen Therapy is an extremely gentle and relaxing treatment suitable for any age group and physical problem.

Please contact me on 032266778, 02102263733 or s.malinky@gmail.com to learn more about this alternative approach to health or to book a session. These treatments are not expensive – children, pensioners and those not working are half price and I am also open for exchange. I am flexible on appointment times and also treat small animals (dogs/cats). I am based in the Lillburn Valley but also have a treatment room at the Last Light Lodge in Tuatapere (I tend to be there on Wednesdays). I offer vouchers of ½ hour or 1 hour, which would make a great gift for a friend or family member.

I also work at the Environment Centre in Riverton every Thursday so if you would like deliveries of food or products from the centre to Tuatapere please contact me and I will be happy to help if I can.

MONEY PROBLEMS WEIGHING YOU DOWN



SEEK BUDGET ADVICE!

Freephone (0800) 366 387

Invercargill & Districts Budget Advisory Service (Inc)

Ph (03) 218 7001

www.invbudget.org.nz

Home visits are part of our service

Ryal Bush

TRANSPORT LTD

CONTACT US TODAY

Phone 03 221 7192

Fax 03 221 7194

ryalbushtransport@clear.net.nz



- Excavators for General Farmwork
- Laser Guided Drainage
- Gorse Mulching & Land Clearing
- Lane Maintenance
- Conversions
- Effluent Ponds
- Demolition
- 20 Tonne Bulldozer, Roller, Grader
- Drain Ploughing & Alkathene Laying
(Approx 700 deep through majority of ground conditions)
- Nationwide Stock Cartage
- General Cartage
- Bulk Fertiliser Cartage
- Topdressing / GPS Bulkies
- Stock Feed/ Blower Truck

SEASONAL INFLUENZA **VACCINATION**

The influenza vaccine will not be available at the practice until April.

This is due to the introduction of two new strains and the complex manufacturing process required.

These strains were not included in the Northern Hemisphere vaccines for 2014/2015.

Given the predominance of Influenza A (H3N2) in the Northern Hemisphere, it is possible that this strain will also predominate in New Zealand this winter. The Influenza A (H3N2) has historically been associated with higher morbidity and mortality.

The delay in receiving the vaccine to the Medical Centre will cause some logistical challenges for us.

However, we will be running some clinics solely for the flu vaccinations.

As we don't know when they are due, we are unable to prebook appointments. Patients over 65 and with chronic conditions will be texted when they arrive, and invited to make appointments.

If you do not receive texts, you can either phone the practice in advance and give us your name to contact when the vaccines arrive, or alternatively, everyone will be contacted off our lists in due course.

Thank you for your patience with this.

Paula Anderson

Practice Nurse

Tuatapere Medical Centre

PO Box 10

TUATAPERE

Ph: (03) 2266 123

Tuatapere Medical

69a Orawia Road, Tuatapere

Monday to Friday

8:30am – 4:30pm

Ph: 2266 123

Full WOF Health Check Double

Consult + Tests - \$60

Help to Stop Smoking \$35

Nurse double consult

Wart Clinics

3 rd Thurs every month

Podiatrist

Visits regularly – Phone for appt

Physiotherapist

Tuesdays & Thursdays



Tuatapere Maternity

Choose to Birth in your community

Book with your local self employed Midwife:

Isobel Devery 027 226 7020

Choose our famous post natal care, relax and be pampered by our wonderful team of nurses and carers.

TUATAPERE GOLF CLUB NEWS

Welcome to our update to keep the community informed about what's happening at the club.

Men: If you are interested in playing competition the men's is on Saturday's teeing off at 1pm. For more information phone new Men's Club Captain Colin Flynn 2255230. **Mens Monthly Winners:** 28th Feb S/Ford: D Erskine, 7th March: Monthly Medal: J Bennett well done to monthly winners.



Women: Carol Erskine is our Club Captain if you are interested in playing or would like to know more about golf give Carol a buzz 2266602. **Ladies Monthly Winner:** 11th Feb: S/Ford: D Fowle, 28th Feb All irons Trophy: C Dennison, 4th Feb :LGU& Coronation Medal: D Fowle, Aotearoa Cup: B O'Brien, Veterans Trophy: W Knowler, 11th Feb: Nancy McCormack F/Somes: K Gow & L Chambers well done to all our winners

Coaching: We are in the process of getting a coach to once again come out this will be offered to members, but also non-members so if you are keen on coaching get in contact with Debbie Fowle 2255052, more details to follow.

Juniors: We also as a club are very keen to develop any children who are keen on golf, if you have a child keen to have a hit please give Debbie Fowle a ring. We would be keen to offer some coaching and encouragement to develop their golf skills.

Also our club rooms have recently under gone renovations and look awesome, we would be happy to hire them out for functions; for more information phone our President Peter Gow: 2255003

Events to come: 14th March our club is visiting Queens Park for our annual interclub.

On Sat 21st March the men have their chance to challenge for the Laing Shield which is held by Tokanui.

This is a Southland Wide Competition and we only get the chance to challenge around every 18 months. The team has been chosen and consists of Colin Flynn, Doug Erskine, Phil Erskine, Jon Bennett, Paul Maloney & Nigel Fowle. On behalf of the club good luck; I'm sure all members would love to see that piece of silverware in our club!

Sun 29th March & Thurs 9th April our annual 27 Hole Tournaments for Men & Women will be held these are always important dates on our calendars. In advance a special thanks to everyone involved in helping whether in the office, preparing the course, donating or making food, helping in the bar or kitchen; without our amazing members we would be truly lost so we thank each and everyone of them!

Southland Community Law Centre

5 Tay Street Invercargill

Freephone 0800 550 800 (outside Invercargill city only)

Free Legal Information and Advice for the Community of Southland

Hours: Monday to Thursday 9:00 am to 4:30 pm

Phone 03 214 3180

Fax 03 214 3170

Friday 9:00 am to 1:30 pm



We have staff solicitors available to represent people in district court (Invercargill and Gore) – if you meet our criteria.

We also provide a free legal advice service with our roster of volunteer lawyers – appointments are necessary.

Our Case Workers provide free information and support to people with problems ranging from employment, tenancy, personal debt, education systems through to legal systems and WINZ.

We run outreach clinics fortnightly in Gore as well as in Western and Northern Southland.

Ring for an appointment.

Under special circumstances we can also do home visits.

All our services are free.

Our services are proudly funded by the Solicitors Trust & administered through the Legal Services Agency and by public donations.

Barrett Shearing

Gage & Priscilla
(03)2266334 or 0275218381



For all shearing & crutching requirements for old and new clients.

For all your fencing requirements

WESTERN FENCING

SHEEP | DAIRY | DEER



Call BEVAN 0277 413 213 or SCOTT 0274 629 180

Please remember to have ALL contributions for The Western Wanderer to me by the 1st Friday of each month.
Thanks Loretta

Alex Reid Contracting

03 225 5377 or 021 277 5308

MUCK SPREADING

Keenan Orbital Precision Muck Spreader

- * Wintering shed effluent
- * Solid or liquid
- * Calf shed / strawy muck
- * Sedimentation ponds
- * Ditch cleanings

Precision spread these rich Sources of N, P & K fertiliser

Don't stockpile muck

SPREAD IT!



MILLARS

PLUMBING & DRAINLAYING LTD

- Plumbing
- Drainlaying
- Gas Fitting
- Licensed Builder



Installers of Firestone
EPDM Pond Liners

027 4340 705

 **accelerate**
PHYSIOTHERAPY



Lindsay Stephenson
Dip Phty, Dip MT, Reg Acup, PG Dip Plehab, MNZCP (pain management)



Andrea Murray
Dip Phty, Dip MT



Alana Malcolm
BPhy, BPhEd, Reg Pilates Instructor, PGCert (acup), Reg Acup

See the friendly team for help with...

- > Back and neck rehabilitation
- > Occupational health
- > Sports injuries
- > PAIN/Steel Pilates for cancer survivors
- > Dizziness
- > Breathing disorders
- > Chronic pain
- > Exercise programmes

Invercargill clinic open late nights
ACC available

Weekly satellite clinics in Tuatapere and Ohai

 **accelerate**
PHYSIOTHERAPY

60 Deveron Street, Invercargill
P 218 6583 F 218 4105
E office@acceleratephysio.co.nz
www.acceleratephysio.co.nz



... are returning to Southland!

*To get the 'BEST' Automotive Electrical
Service & Sales in Western Southland,*

Phone Grant on: 027-911-0123

Mobile Auto Electrics/Battery Sales

(We come to you - \$aving you money & time)

**CLIFDEN
PLAYGROUP**

45 Otahu Eastern
Bush Road
Every Wednesday
10am - 12pm
All mothers and
children welcome
Bring something
small for a chil-
dren's shared
morning tea!
Any queries to
Suzanne Norman
03) 2266 355

BARRETT Ag LTD

For all your Agricultural Work

- Ploughing
- Discing
- Power Harrowing
- Levelling
- Through to Seeding

Please give Kahu a ring on 03 2266 720 or
027 518 3448



**BEN MCMASTER
BUILDING**

Ph: 027 202 7955
benmcmaster@live.com

- Licensed Building Practitioner
- Sheds, renovations & new homes
- Based in Western Southland

You dream it, we'll build it

Gill Contracting

Ground Cultivation



- Ploughing
- Light & Heavy Discing
- Harrowing
- Aerating
- Levelling
- Cultivator
- Rotor Spiking

Sowing

- Roller Drill
- Full Direct Drilling service

Round Balage & Hay



- Mowing
- Raking
- Baling
- Wrapping
- Inoculant
- Hay & Straw
- Carting & Stacking

We also buy and sell Balage and Standing Grass

Call Josh to discuss your Contracting needs

03 225 5146 027 690 7030

WaterForce

Irrigation Systems
Pumping & Filtration
Effluent Dispersal
Water Management

20 Winton Hedgehope Highway, Winton
03 236 9805 www.waterforce.co.nz
0800 4 FORCE (4 36723)

ARJ@ Eighteen



WINDOW CLEANING

Locally Based in Tuatapere

Average 3 Bedroom House

\$60 to \$80

Inside and Out

Free Quotes

Ph Irene 027 4192722

18 Crawia rd, Tuatapere

WESTERN ELECTRICAL

2008 LTD

Electrical Solutions

Domestic | Industrial | Commercial

Quality Service at Competitive Prices

- New Builds, Rewiring & Alterations
- Dairy Shed, Farm & Industrial Maintenance
- Hotwater Element Replacement
- A/H Call Out Service Provided



Ph 03 225 8974 / 027 439 3787

Fax 03 225 8973

WESTERN
SOUTHLAND
SCANNING

**Sheep & Deer Ultrasound
Pregnancy Scanning**

For further information and bookings phone:

Craig & Veronica Wylie

**418 Clifden-Blackmount Road
RD 2 Otantau**



**Phone/fax
(03) 225 5309
Mobile
(027) 270 3206**

TUATAPERE SERVICE STATION

20 ORAWIA ROAD

PHONE: 03 2266475



WE CAN PROCESS ALL YOUR
REGISTRATIONS
ROAD USER CHARGES
CHANGE OF OWNERSHIPS
VEHICLE EXEMPTIONS
CANCELLATION OF REGISTRATION
CHANGE OF HUBOMETERS
ISSUE NEW PLATES



**IN STOCK NOW GOOD
RANGE OF DIVING GEAR**

GLOVES
MASKS
SNORKELS
BOOTS
KNIVES



**IN STOCK NOW
MOWER BLADES, NUTS
& BOLTS**

UFO
KUHN
POTTINGER

NEW STOCK ITEM

Back country

Cuisine meals

From \$8.00

Also freeze dried squid bait

From \$4.00



OPENING HOURS
MONDAY – FRIDAY 8.00AM – 5.00PM
SATURDAY 9.00AM – 12.30PM
CLOSED SUNDAYS AND
ALL PUBLIC HOLIDAYS



MENPES

BALING SPECIALISTS

027 222 0991

Agrissentials – Back to Nature to lift Profits!

Hello, my name is Ailsa Broughton. You may know me in my previous occupation at PGGW in Tuatapere. I have been farming and growing food, all my life and have deep concerns about the sustainability of some of our current farming regimes.

I have recently joined the team at Agrissentials, as their Southland Rep and have found the job to be a good fit with my Back to Basics philosophy on life. I have been blown away by the positive responses I have been receiving, to the products that I am marketing direct to the public at wholesale rates.

Agrissentials best on earth fertilisers system, using Rok Solid and Oceans 100, enables you to increase the mineral content and microbial mass in your soil that is paramount for better production.

Rok Solid is made of ground paramagnetic basalt rock, crushed to flour-like texture. It is mixed with seaweed, fish, humates, with microbes added. It is an energised, minerally balanced product, designed and proven, to sustain pasture growth and animal health.

If you have any concerns about conventional, soluble fertilisers leaching into our waterways, give me a call and let me explain the benefits of encouraging pasture to fix nitrogen from the air and supply all micro and macro nutrients and trace elements for good plant and hence, animal health. Your stock will eat less and rest more. You will have less dagging and drenching and better milk production, with less chemical inputs.

Most farm soils being 'fed' by chemical fertilisers are losing organic matter and the ability to hold nutrients and moisture. They are becoming drought prone and pasture growth rates are decreasing, even with applied chemical nitrogen.

Over time correct fertiliser policies, using natural products such as Rok Solid, substantially drought proofs the soil and builds organic matter.

I think more of us need to lead, not just follow. Think harder and expand our horizons beyond our back doors. Give back to the soil that sustains us all.



Agrissentials
Best on earth fertilisers

Ailsa Broughton
Mob: 027 681 1100 A/Hrs: 03 225 5333
Freephone: 0800 THE KEY (0800 843 539)
www.agrissentials.com



The Great Tui Half Mile Challenge

6 Week Challenge

Starts 25th March

Walker or Run

Start at Hump Track Office, Walk/Run up the Half Mile to Corner of Papatotara Road and Return. 2.5 km return distance. 6pm START

Each week you will be timed

Your Challenge is to beat your time!

Waiau Area School PTA Fundraiser

\$10/6 weeks adult or \$2 weekly

\$5/6 weeks 5-15 years or \$2 weekly

No Bikes or Motorised Scooters,

Walking Frames and Prams OK

Dates: 25th March, 1st, 8th, 15th, 22nd, 29th April, 5th May.

Contact Kirsty 2266570

Great Fitness Challenge for Rugby/netball/squash/tennis etc...

and School Cross Country

Children are the responsibility of their parents/caregivers.

All participants are to adhere to road rules at all times and to be careful around driveways.

ALEX REID CONTRACTING

03 225 5377 or 021 277 5308

PADDOCK CULTIVATION

- * Ploughing
- * Power Harrow
- * Ridging
- * Topping / Mowing
- * Tip Trailer
- * Levelling
- * 5 leg Acrator
- * Discing (from sprayed ground)

LANE GRAVELLING / MAINTENANCE

MUCK SPREADING

SHEARING & CRUTCHING

SHEEP CONVEYOR



Ear-tagging - Udder Checks



Capsule Administration - Mouthing



Vaccination - Drenching



Pour-on dipping

Racewell Scales & 3 Way Draft



MOUNTAINS EDGE CABINS MONOWAI

Hunting, Fishing, Mountain Biking, Kayaking
& Tramping Cabin Accommodation

8 Cabins double and single available
\$25.00 per person per night

Full Kitchen Facilities, Showers, Toilets

Playground and Tennis Courts
right across the road

75 Turbine Drive, Monowai
Ph. 03 225 8267

www.mountainsedgecabins.com

Email: mountainsedgecabins@gmail.com

GUEST SPOT!

Amy McKay and her husband George (Geordie) were long-time residents of our district; first

farming in the Happy Valley and then retiring to Tuatapere. They, as a couple, had a great community spirit and were involved in many activities. In particular, they had a real love of our province's (and Geordie's) Scottish heritage and were, therefore, enthusiastic supporters and members of the Pipe Band and Highland Dancing Society, respectively. This tradition has, of course, been carried on by Amy and Geordie's son Val and daughter in law, Helen-both highly talented and greatly valued in our community, not only for the outstanding commitment they make with piping and dancing, but also in many other community initiatives.

Amy, amongst other creative interests, instigated the Waiau Potters Club. She, herself, was gifted in this field. She also enjoyed writing poetry; a selection printed below. They reflect Amy's creative skill with words, her wit and her deep love of this district. Amy died in 2003 at the age of 84. She was a lovely little lady with a great deal of common sense and a sense of humour. Amy was dearly loved, widely known and valued by all in this community and those who knew her.

'THE SOCIAL'

I travelled to the city to attend a social do
My folk said "If you're asked to speak, remember Ps and Qs"
My hostess welcomed me and said, "My how the years do flee
But time just seems to strengthen ties 'tween friends as old as we."
The speakers told about their tours. Each chose the grandest sight
They had seen when travelling far. I listened with delight.
Then it was my turn to speak (the quiet country mouse),
And I forgot my Ps and Qs and folk at my own house.
I said: "I really couldn't just quite make up my mind,
For to separate these wonders, no way could I find
T'was the Takitimu Mountains clad in snow from tip to toe,
Or the glory of a sunset, or a wide bay that I know."
Then they knew I was much travelled-they were indeed impressed
Until they'd seen these wonders most felt they couldn't rest
As I left my hostess said, "Years haven't dimmed your dash
Or art of disappearing when you've been a trifle rash."
And when at home my folk they said, "How did the social go?"
Gathering all those Ps and Qs I said: "Just so and so!"

Follows to next page

THE PETITION

Most folk think it right and proper we should Manapouri save
And all hope the blokes who push this won't get ulcers as they rave
But there's a point that stirs some folk who most times are quite meek
There's no mention of our river that soon will be a creek
So when these blokes come out from town they plan to make them listen;
They'll tell them of her rugged charm, and waters that do glisten.
And then they'll have old Sam and Miles (these pair can tell a story),
Robert M and Gerald G, some youths like Wap and Baldy.
They'll tell them stories of the punt to make their whiskers curl
They'll tell them of Old Dido's swim through waters that did whirl
They'll tell them of the maiden's leap, the mail boy and the flood,
Old Sandy and one baker George when bread fell in the mud.
And mine host he will say to them from his side of the bar,
"One cannot speak about a creek to tourists from afar."
They'll tell their stories thick and fast till blokes from the town will see
To stem the river is by far the greater tragedy.
And they may say, "Indeed it seems you're late with the petition;
But for you Waiau folk, we'll add a special late edition."
Amy wrote this poem at the time of the 'Save Manapouri Campaign'. This campaign was
waged between 1959 and 1972.

OUR TOWN AT CHRISTMAS

As I came to the quiet town just as the night did flee,
Bewitching hour when time stands still and strange things one can see,
I met a group of people walking slowly down the road
Old Misery was in the lead, he'd such a heavy load.
He said they weren't wanted, that they'd try for room elsewhere
Nobody seemed to need them at this time of the year.
Mr and Mrs Gossip looked a most dejected pair,
No matter how they'd tried around they couldn't find an ear.
Envy walked with Jealousy, I'm sure they are related
And Mr Self Importance, he looked quite deflated.
Self- Pity, Pride and Old Man Greed were really in a huddle,
Self- Righteousness, he wondered who had got him in this muddle.
All these and more were in the crowd that I met leaving town.
I got a glimpse of Selfishness (I knew her by the frown)
And then the sight that met my eyes; the street was full of cheer
Kindness, Helping Hand and Joy, Goodwill was everywhere.
Friendliness and Charity were walking arm in arm,
Understanding walked with Youth protecting her from harm;
And Tolerance on the notice board a notice he did pin.
It read: "We're really here all year if folks would let us in!"

Amy's poems were published some years ago in a monthly local paper (like the Western Wanderer) called the 'Waiau Gazette'. Amy would include a note below 'Contributed by M'. Although known as 'Amy' Amy's actual name was 'Emma Margaret'.

Lloyd's Lookout

by Lloyd Esler

Clouds in Western Southland

As a keen cloud-spotter I appreciate the changing skyscape of Western Southland. It's a rare day when there is no cloud at all, but once in a while it is blue from one horizon to the other. These clear, still days are ideal for many activities but if you're up above the treeline or on the coast you can get cooked in the summer. Cloud often brings warning of changing weather. Mares' tails in a clear morning sky could indicate the approach of a warm front with the cloud lowering during the day and rain falling by nightfall. A halo around the sun or moon often heralds a change in the weather as well. Sometimes high altitude cloud is composed of small flakes in a regular pattern, called a 'mackerel sky' because it resembles the pattern on the skin of a mackerel.

Catching the last of the sunset glorious orange. Ominous, towering cumulus in have an hour or two before the perature plunges, the wind picks less appealing.

Some cloud isn't associated with terns. Fair-weather puffs of cumulus sky and a cap of cloud often Mountains. This forms as moist reaches its dew-point. As the wa-cloud forms on the hilltop and as side the droplets dissipate and the



these flecks of cloud glow a

the south west might mean you first cold raindrops fall, the tem-up and camping suddenly seems

changing weather pat-mulus drift harmlessly across clings to the top of the Takitimu air, pushed up the mountainside, ter vapour condenses, a cap of the air flows down the other air clears.

High altitude lenticular clouds, polished to a lens-shape, ride the crests of great waves of strong and hot nor'west winds rolling over the hills. They appear about once a month and the hot weather is often followed by a storm. Wet as Fiordland is, we are fortunate that the clouds rolling in from the Tasman don't drop all their rain west of the Waiau and a decent amount is left for the rest of Southland. In contrast, the great height of the Southern Alps far to the north of here means that Canterbury is very dry as nearly all the rain falls on the West Coast side of the mountains. Cantabrians talk about the nor'west arch which is an apparent arch of blue sky above the Southern Alps while light, high altitude cloud covers the Canterbury Plains. It appears as an arch from the curvature of the horizon but is a zone of clear sky left after clouds moving across the Tasman Sea have dropped their rain on the soggy West Coast. The hot, dry air flows over the alps into Canterbury. The dry nor'wester causes a sense of euphoria in some people but depression in others. Southlanders of course are cheerful the whole time.

We get oddities as well – dark leggy wisps called spider cloud, wave clouds resembling a succession of breakers approaching the shore, and rare doughnuts of cloud formed by rising air over the cold lakes. Southland is fortunate in its changing sky patterns – as much variety as anywhere in the world; I'm collecting stories of weather experiences in Southland. These will eventually be in a book on Southland weather. I would like personal accounts of interesting Southland weather experiences, something that might include phrases like – woaaaah, that was a near miss!; duuuuuck!!; Unbelievable power of nature...; I think we can make it; I hope you're a good swimmer; ruuuunnnn!; my life flashed....; I'm never getting on a boat again; ... only read about in books before...; talk about brass monkeys Trev!; ... rising about a foot a minute...; I go to church every Sunday now...; No hurricanes? yeah right! Anyone with a memorable encounter with Southland's weather can get in touch with me at 2130404 or esler@southnet.co.nz

High Country Weather

by James K. Baxter

*lone we are born and die alone
Yet see the red-gold cirrus
over snow-mountain shine
upon the upland road
ride easy stranger
Surrender to the sky
your heart of anger.*