

# WESTERN WANDERER

COLAC BAY OREPUKI TUATAPERE CLIFDEN ORAWIA BLACKMOUNT MONOWAI

## Tuatapere Amenities Trust Fund Sponsored

Printed by Waiau Area School (03) 226-6285

Editor: Ph 027 462 9527 e-Mail: [lorettawanderer@gmail.com](mailto:lorettawanderer@gmail.com)

ISSUE NUMBER: 176  
FEBURARY 2015

Closing Date for next copy:  
Friday, 13th March 2015

### *Rest In Peace Gail.*



On the 26th of Janurary 2015 Gail passed away surrounded by her family and close friend. Gail was my neighbour for the past two and half years and its best that I could have ever asked for she became like a second mum/ nana to us. You will always be in our hearts and we send our condolences to Leanne, Steve and Rick of their loss, your mum was one of a kind.

#### Inside this issue:

Councillor Community Board Notice	2
Community Notice Board Midwife-Isobel / Comm Worker- wildthings	3/4
sewing & mending/WD Joinery Ross Burgess/Accounting	5
Waiau Town & Country Club Citizens Advice/Shirley Whyte	6
Humpridge track/H&L Gill Fencing/Ann Sutherland /library Tuatapere Pool Update	7
Fowle/Tuatapere Handyman Otatau Vets Ltd	8/9
Electrician/Promotions/Forde Shearing/Sutherland Contract- ing/Waihape Photography/Tui Amenities Trust/ Plunket	10/11
Crack	12
Dagwood Dagging/ Canterbury Cars/ Clifton Trading and Repairs Colac Bay Tavern	13/14
Santa parade/Police Report Waiau Hotel/Golf News Plun- ket	15/16 17/18
Ryal Bush/ISBT Therapy/Fencer Budget Advice/ Waiau health Tuatapere Maternity/ Lastlight café Paul Anderson/Eric Mitchell Elder Trust/Yoga	19/20 21/22
physio/Millars/Alex Reid/Auto Elect/McMaster Builder/Barrett Shearing/Gill Contracting/Barrett Ag/Western Fencing/Clifden Play	23/24 25
Waterforce/W.S.scanning/ Land- scape Garden/Western Elec- tric/Tuatapere service station	26/27
Menpes Contracting/Pet Show Results/Agrissentials	28/29
Alex Reid / Highway 99/ D Unahi/Lions club	30
Sports day update/Hauroko Valley Primary School Fundraiser/Tui Summer day update/Comm Law	31/32

## COUNCILLOR'S CORNER:

Hi and welcome to the first edition for 2015.

What a great start weather wise with some very hot days so far and a mix of some scattered showers, all good.

The year started with a reasonable crowd at our annual sports day, great weather and a good mix of events although we feel we need something different just to add a little extra, we are open to suggestions.

On the local scene things have been a little quiet, we need to be a little more proactive and entice more of the steady stream of camper vans and tourists to stop a while and enjoy the excellent facilities we have to offer; once again constructive suggestions would be welcome.

In most cases our sections are neat and tidy but alas I noticed a few that needed a little love and care, do we want people to say, what a dump let's get out of here or wow this is nice, let's stop for a coffee. After many years of lawn mowing I am still alive so I see no risk attached to this chore.

Another activity of public bad taste is the dumping of rubbish at the extension of Birch Street, I concede that green waste disposal is a matter of concern but dumping in the middle of our town is not acceptable to either the law or your local community board, more particularly when the offending vehicle was noted.

On the council scene we have started back at work and I am pleased to say our new CEO has some good ideas. At a recent workshop we discussed ways of streamlining some of our functions in order to cut costs and achieve more desirable outcomes. Roading will always be a challenge particularly up some of our local valley roads where in some cases up to 30 loads of logs per day are being experienced and are forecast to continue for the next five or six years, this is not a healthy environment to live in particularly in this hot dry weather.

With the national economic impact of this activity we are working on ways to minimise if not eliminate this problem. Road foundation strengthening and maybe some form of medium term dust suppression may be the answer, we must also point out that to the best of my knowledge Lakes Houroko and Monowai would be the only two major lakes in New Zealand not accessed by sealed roads.

Well it looks like 2015 has started with some of the same issues as 2014, on your behalf I will be battling for some satisfactory outcomes.

Cheers and good luck to all for 2015 from your

Councillor George.

**Want your car washed and dried  
windows cleaned**

**Price arranged on request  
Contact Rex Hibbs Flat 1/26  
Orawia Road Tuatapere.**

## News from your Community Board December 2014

Well, here we are with a new year and, already, we're one month down! We hope everyone has enjoyed the warm summer (hopefully not over yet!) and managed to have some relaxing time-throughout this busy time for farmers, contractors, local businesses and tourism operators.

The Board wish to express sincere condolences to Gail Palmer's family and friends. Gail was an inspiration to us all and we are very grateful for the generous contribution of time and commitment she gave to our community. Best wishes and thanks to Loretta, who is taking over and continuing the great job as editor of this, the Western Wanderer.

Tuatapere has been buzzing over the past couple of months. Congratulations to the Athletics and Axeman's society, along with the Tuatapere Domain Board, for the excellent presentation of the grounds and a successful New Year's Day Sports event.

The number of competitors and supporters who were involved in, yet again, another successful 'Stump the Hump' event is due to the great preparatory work done by the Hump Track management and trustee team, along with wonderful volunteer support on the day. Alongside this, the Tuatapere Summer Fun Day, where local arts, crafts and business people shone, resulted in enthusiastic, busy foot traffic in our little town and resulted in a lot of complimentary feedback. Well done to all involved!

It was a proud day for those in attendance on Wednesday, 11 February as we gathered to witness the official opening of the 'Tuatapere on Reflection' information station at McCracken's Rest at 11am-the ribbon cut by our Southland District Council Mayor, Gary Tong. Due credit for this is to Ngarita Dixon and her team of Tuatapere and Districts' Promotion Group, who persevered to have an idea, initiated by Helen McKay, come to fruition.

The day of the 11<sup>th</sup> continued to be momentous as we all gathered again for another ribbon cutting- this being the new 'Registration and Information Board' at the cemetery. Mayor Gary Tong was again in attendance and the ribbon was cut by two long serving trustees-Bill Howden who has served for 39 years and Herb Horrell, who has served for 46 years. The attractive information kiosk and the presentation of the cemetery itself is thanks to the Cemetery Trust (Chairman John Knowler), who preserve a very important part of our town. Special note must be made about the upkeep of the lawn and gardens by Maurice and Isobel Green and the contribution of Les Kollat, who has dug approximately 400 graves (almost half of the cemetery plots) with his own digger! We have amazing people in our community! Good to see the newly purchased digger housed in its purpose built shed!

The RSA hall and the memorial library are set to be painted prior to the 25<sup>th</sup> April (Anzac Day), when we commemorate 100 years since the Gallipoli campaign. It will be good to see these local landmarks looking their best for this special occasion.

Anne Horrell

## Community Notice Board:

### TUATAPERE BUSHMAN'S MUSEUM

advises that if the Bushman's Museum (Orawia Road) is not open when you have visitors who wish to view, you are able to contact Lindsay Faulkner - (03) 226 6650 and arrange a suitable time.

### ST JOHN WESTERN SOUTHLAND HEALTH SHUTTLE SERVICE

This service is available to everyone in the Western Southland Area by DONATION for any health related appointment.

Appointments include: Dentist, Podiatrist, Optometrist, Hospital Appointments, Eye, or Hearing Clinics to name a few.

To book the shuttle from anywhere in Western Southland, please phone Margaret Gutsell on 03 225 8217.

As a result of people using this as a free taxi service, we now wish to advise all new and existing clients, that a DONATION is required, if we are to continue this service.

To our genuine clients. Please remember this service is for health related appointments only.

As we get busier, please remember to let us know about booking at least 24 hours ahead.

### WAIAU STAR RUGBY CLUB JUNIOR RUGBY NOTICE

Any children wanting to play rugby this season can be registered by calling

Roger Paterson on 225 5515 (or 021 2599 287),

Jasmine Withers on 027 5017 355.

Alternatively, catch us at Sports Day, Waiau Area School, Feb. 20th.

Junior rugby training is likely to begin early March.



### Tuatapere Ambulance

The Tuatapere Ambulance is a free service for Tuatapere residents.

If you receive an account from St John for this service please forward it to:

The Treasurer,  
Tuatapere & District Lions  
PO Box 47  
TUATAPERE



## PUBLIC NOTICES

### CRAFT CENTRE "SUMMER" HOURS

10.00am - 4.00pm - closed Tuesdays

Come in and browse and see what we have to offer. Hats, scarves, children's knitwear, cards, jewellery, wood-ware, sewing, jams, pickles, sauces etc Tuatapere souvenirs "On Natures Edge" logo are always available. Is anyone interested in joining to sell their Crafts? You are more than welcome to contact us.

If anyone wants to volunteer their time and work in the Centre, it is a great way to meet people - let us know.

Country Corner Crafts if you wish to view the shop and it is closed please ring Margaret 226 6650 or Lyla 226 6187 and they will open it for you.

\*\*\*\*\*

### Tuatapere RSA Memorial Bursary Applications

It is time again to apply to the above for the 2015 Bursary. Forms can be collected from the Tuatapere Health and Gift shop and must be filled out and returned to John Munro 16 King St Tuatapere no later than March the 30th 2015.

Enquiry's to John Munro 027 412 2925

\*\*\*\*\*

### FOR RENT

The Tuatapere & District Promotion's shop at 18 Orawia Road is available for rent.

Please contact either: Kerri Brown (226 6557) or Ngarita Dixon (226 6613) for further information

\*\*\*\*\*

### SITUATION VACANT

Postion available for relief mail delivery person "postie" or possibly job share opportunity.

Please contact Elaine on 03 2266188

\*\*\*\*\*

### RAMS FOR SALE

Good Quality High Yielding @ 2th Rams  
TEXEL AND SUFTEX

Registered SIL and VET Cleared  
Contact Don 03 2266557 or 0276445897

\*\*\*\*\*

### WAIAU A & P SHOW

Prize giving for Alliance hoof and Head competition to be held at the Waiau hotel on Wednesday the 4th of March 2015



### Superdirt

Bags @ \$5.00 ready for your garden.  
Tuatapere Lions Club Project

Phone Trevor 225-5864 or Stephen 226-6817.



\*\*\*\*\*

## INDEPENDENT MIDWIFE

### ISOBEL DEVERY

*Caring for women throughout  
Pregnancy, Birth till six weeks  
Post Natal.*

*Choices for place of birth, Home,  
Tuatapere or Winton  
Birthing Units or  
Kew Hospital.*

*Free pregnancy tests  
available on request.*

**Phone: (03) 2266822  
027 2267020**

©Peccaro, EthicGraphics®

## **TUATAPERE COMMUNITY WORKER.**

Avril Johnston Mail - c/- Post Shop,  
TUATAPERE

Office is situated at Plunket Rooms, Main Street,  
TUATAPERE

Office hours are Monday, Tuesday, Wednesday,  
Friday from 10am – 4.30pm

Ph: (03) 2266 483 – Mobile 027 7575 983

fax (03) 2266 484

Email: [tcworker@xtra.co.nz](mailto:tcworker@xtra.co.nz)

### **Work and Income:**

WINZ will not be coming out to the rural areas  
until further notice, people are to ring  
0800 559 009 for assistance or contact me.  
TUATAPERE COMMUNITY WORKER

**A quiet man, is a thinking man.**

**A quiet woman, is usually mad.**

## **COME JOIN US AT WILD THINGS**



**Home Based early childhood  
care and Education  
NOW available in the Western  
Southland Region**

*If you are interested in working  
as a Home Based educator or if  
you are Looking for education  
and care for your*

- Visiting Teacher support
- 20ECE hours and WINZ Child-care support
- Excellent adult to child ratios (1-4 children)



**[www.wildthings.org.nz](http://www.wildthings.org.nz)  
where children can be children**

### **Tuatapere Toy Library**

Orawia Rd

Open Tuesday mornings  
from 9.30-11am



### **Memberships Annually:**

**\$70 non roster**

**\$40 roster**

**Or casual \$20 for 3 visits**

### **Also available:**

**Large Toy Party Hire**

**Commercial Bouncy Castle Hire**

**No charges per toy! Over 600 toys  
to choose from!**

Extra charges apply only to electronic toys  
such as the Nintendo Wii, PSP and DVD's.

For more information ph Karen on 2266 850  
or email [tj.7.black@hotmail.com](mailto:tj.7.black@hotmail.com)





**C: 0274 247 102**  
**T: 03 225 8652**  
**E: drakeplumbing@vodafone.co.nz**

**KIERAN DRAKE**  
Certifying Plumber  
& Drainlayer

**Sewing and Mending services available**

Experienced machinist offering fast, reliable service with very reasonable rates. I will mend/make anything from zip replacements to curtain making - just ask! Free quotes and up delivery service within Tuatapere.



Contact: Deborah 03 226 6783 or 021 0305 667



**W.D Joinery Ltd**

5 McFeely St  
Tuatapere  
Ph Wade DeClifford  
027 506 4545

*National Winner of the  
Master Joiner Apprentice Awards  
2011*

**Free Design & Quote**  
**Specialise in Kitchens**  
**Spray painting available**  
**Houses - Sheds etc**



**For all your Accounting and Tax Solutions**

Ask for Janice or Trevor England

 **03 2266110**

**Aparima Accounting Ltd**  
**57 Main Road Tuatapere**

*"Hearing Better Now"*

An elderly man was having hearing problems and went to see a specialist. The doctor fitted him with some hearing aids that brought his hearing back to full strength.

After a few weeks the man came back to make sure the new equipment was working properly, which it was.

The hearing specialist said, "It all seems perfect. Your family should be delighted you can hear everything now."

"Oh no," the man responded. "I haven't told any of them. I just sit quietly, listening carefully. I've changed my will four times."



**ROSS BURGESS  
BUILDING**

building - renovations -  
maintenance - fences etc  
- *FREE QUOTES* -

Phone: 027 4246021



**Tea-Tree Oil Products:** non-toxic, healthier choices, eco-sense and "affordable". (Botanical name *Melaleuca*) Please phone Imelda 226-6665 or email: pelmels@es.co.nz

**Shirley Whyte**  
- your local real estate specialist.

Western Southland born and bred,  
talk to Shirley if you're thinking  
of buying or selling real estate.

Call 027 504 5220  
shirley@hoamz.co.nz  
www.hoamz.co.nz

 **hoamz**  
where your heart is

hoamz Southland Ltd, Licensed  
Real Estate Agent (REAA 2008)

**Western Wanderer Loretta Tilby**  
Loretta's contact details are:  
5 Clifden Road, Tuatapere.  
Phone 0274 629 527  
e-Mail: lorettawanderer@gmail.com



**Citizens Advice Bureau  
Invercargill**

Not sure?

Ask Us.

0800 367 222

www.cab.org.nz

[cab.invercargill@xtra.co.nz](mailto:cab.invercargill@xtra.co.nz)

97 Spey Street

PO Box 1222

Invercargill 9840

41 King Street, Tuatapere. Phone 226-6489

## WAIAU TOWN AND COUNTRY CLUB

### Future Happenings at the Club:

Thursday Nights: Cards "500" starts 7.30pm sharp

Friday Nights: Lucky Members Number Draw - 8pm

Sunday Opening: Opens from 3.30pm

► Courtesy Coach Van is available for Weekends and for transport home after functions.

► New members invited. Get all the benefits of being a member e.g. cheaper bar and bottle store prices, also you can gain entry to associated clubs anywhere in N.Z.

### ~ BISTRO ~

Don't forget we do takeaways.

☆ We will supply children's birthday cake to families dining in for birthdays

Bistro Open every Friday, Saturday and  
Sunday

### Members Only Corner

*"Bottle Store Specials"*

Members monthly special

**Club is now opening  
at  
12pm Monday to  
Friday  
Saturday 11am and  
Sunday 3.30pm.**

**We hope this does  
not  
inconvenience our  
members.**



**SIMPLY SOOTHING**  
Soft tissue pain and tension release

**ANN SUTHERLAND**  
Certified Bowen Practitioner

2475 Ohai-Clifden H/way  
Orawia R.D. 2  
Southland 9682

phone 03 225 5716  
Fax 03 225 5716

**Bowen Therapy is a gentle soft tissue manipulative therapy.**  
Through manipulation tension in soft tissue is released  
reducing pain and restoring movement and mobility.  
Also offering Scenar Therapy

Specialising in  
Dairy Conversions  
Rural Fencing  
Post & Rail

**H & L Gill Fencing**  
*Eastern Bush*  
Phone 021 225 5489  
After Hours 03 225 5488  
Email hamish.lyndal@woosh.co.nz



 PCANZ  
Fencing Contractors Association NZ  
Member

## WAIAU MEMORIAL LIBRARY

Friday morning - 10.00 - 11.30 am  
Afternoon - 2.30 - 4.00 pm  
Evening - 7.00 - 8.00 pm

Our library has in stock:  
Westerns, Large Print  
books, magazines,  
jigsaws, Fiction and  
Non Fiction - in the  
adult section.



We have picture books (for pre school-  
ers), easy readers and young adult  
books.

We usually have a book exchange ap-  
proximately every four months with the  
library in Winton - this allows us to  
change our books and provide a continu-  
ing supply of new titles.  
To avoid overdue fines, books may be  
left at Tuatapere Service Station (in a  
plastic bag please).



## ***TJ's Tractor Servicing***

**Terry Chamberlain**

**Diesel Mechanic**

**Find me on Facebook:**

**[www.facebook.com/TJ'sTractorServicing](http://www.facebook.com/TJ'sTractorServicing)**

**Servicing of all  
Tractors & Implements**

**03 2255843 0274365231**





# Fowle Contracting Ltd

*Ni-*

*gel and Debbie Fowle*

**Ph: 03 225-5052 or 021-2266156**

## **Round Balage and Hay**

- ◆ Mowing - 6.5 m with conditioner
- ◆ Raking
- ◆ Two McHale Fusion Round Balers
- ◆ Carting and Stacking
- ◆ Hay and Straw
- ◆ Innoculate available on request

*We also buy and sell balage and  
standing grass*

## **Agricultural Work**

- ◆ Ploughing
- ◆ Discing - also from sprayed ground
- ◆ Power Harrowing
- ◆ 6m Cultivator
- ◆ 6m Roller Drill
- ◆ Leveling and Harrowing

## **Direct Drilling**

- ◆ From brassica to grass, barley, oats etc
- ◆ Drill also available for dry hire

## **Contracting**

- ◆ 14 tonne digger
- ◆ truck and trailer available for gravel,  
dairy lanes and general cartage

*Give Nigel a call to discuss any of your contracting  
needs big or small*





## **TUATAPERE HANDYMAN SERVICES**

- ***Painting***
- ***Lawnmowing***
- ***Hedge Trimming***
- ***General Repair Work***
- ***Cleaning Out Spoutings***
- ***Carpet/Upholstery Cleaning***
- ***Chimney Cleaning (Burners)***
- ***Weed Spraying - Driveways, Sections, etc***
- ***Raised Garden Construction (samples available to view)***
- ***Water blasting - Paths, Concrete Areas, Houses, Sheds, etc***
- ***Wallpapering***

**Barry Bennett**  
**(03) 226 6730**



**Wallpaper Steamer available to hire**  
**Fly and Spider control**



**Western Southland Website** [www.westernsouthland.co.nz](http://www.westernsouthland.co.nz)



# Otautau Vets Ltd



## **PET VACCINATIONS**

The best way to ensure the health of your pets is to keep their vaccinations up-to-date. Puppies should begin their vaccination regime from 6 weeks of age and kittens from 8 weeks.

Adult dogs - every 3 years

Adult cats - yearly

Kennel cough - yearly

If you want to check if your pet is due for their vaccination, or have any queries about vaccinating your pets, please phone the clinic on 03 2258134 and we will check your records.

**71 Main Street Otautau 03 2258134**



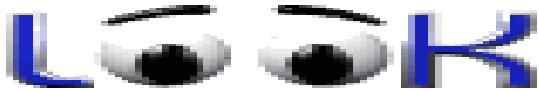

## Registered Electrician

**Paul Swanson**

**INDUSTRIAL**

**COMMERCIAL**

**DOMESTIC**

**DAIRY**

**Installation & Maintenance**

**Tuatapere Based**

**Phone - 03 2266 020**

**Cell - 022 136 2523**

**swanny66@hotmail.co.nz**

## TUATAPERE & DISTRICT PROMOTION INC

Have you an interest in Tuatapere?  
Have you any ideas to help promote  
Tuatapere? Meetings are held the 3rd Thursday  
of every month at 8pm in the Waiau Memorial  
Library.

Come to the next meeting and present your ideas  
or offer your help for our on-going projects.

Everyone most welcome.

For further information:

Contact Ngarita Dixon (226 6613).

You can now obtain your Fishing licences from  
The Waiau Hotel. (Fishing licences now available  
from Waiau Hotel Bottle Store).

## FORDE SHEARING LIMITED

Available for all new and existing clients  
For all your shearing and  
crutching requirements

Please phone Darin or Julie Forde

03 235 8853

027 229 7760

### ERRORS AND OMISSIONS:

All care is taken but sometimes  
there are spelling or grammatical  
errors. Even worse - occasionally  
an article gets completely missed  
out. If I have missed something -  
please do let me know or send it  
to me again.

*Editor-Loretta.*



Ring Priscilla on (03) 2266334

## THE BEAUTY ROOM

*Jaimee Chamberlain*

*355 Otahu Eastern Bush Rd*

*03 2255843 0273782336*

*Find me on Face-*

*book: [www.facebook.com/TheBeautyRoom](http://www.facebook.com/TheBeautyRoom)*

*Specialising in Waxing, Tinting & Gel Nails*



**Otautau Three Churches Flower and Quilt Walk**

11am – 4pm 28 February 2015 will feature a quilt airing at St Joseph's Catholic Church, along with displays and demonstrations at the Parish Centre. Western Floral Art will decorate the Presbyterian Church with an ANZAC theme. There will be displays and work for sale from local artists and crafts people at the Old Courthouse. A \$3 charge will give entrance to all four buildings (as well as a chance to win a prize with a lucky ticket). We are raising funds for the Otautau Museum Trust and the Alex McKenzie Arboretum Trust.

Competition and display-only entries of flowers, vegetables, photography, baking, as well as children's art along with craft stalls and a pop-up café will be in The New Life Church. We NEED your entries - schedules will be available from PGG Wrightson Otautau or phone 03 225 8530 or e-mail [Faimie@xtra.co.nz](mailto:Faimie@xtra.co.nz)

We are still looking for stall holders of any kind. Stalls (tables supplied) are free, but you need to book your space.

See us on

<http://facebook.com/otautauthreechurchesflowerandquiltwalk>

The classic car event in Otautau is also on 28 February so make a day of it and come to Otautau.

## K. J. Sutherland Contracting

### Bobcat T190

**With attachments: Landscape Rake, Augers, and Trencher**

**Suitable for all landscaping, shed and yard maintenance**

**Muck-spreader and tip trailer available**



**0274 367 934 / 03 225 5716**

## LAST LIGHT LODGE PRESENTS OPEN MIC NIGHT & PIZZAS

First Friday of each month - 6pm  
Happy hour 7-8pm



**ENJOY LIVE FOOD  
AND TASTY MUSIC**

2, Clifden Highway - Tuatapere  
[www.lastlightlodge.com](http://www.lastlightlodge.com)  
03 226 6667

**Friday 6th March**  
**Open Mic Night & Pizzas**  
**next : 3rd April**

**All year,  
we can welcome  
your party !**

**Fresh & good food  
Happy team  
Licensed Bar  
Warm & funky place**

## S A CRACK CONTRACTING

### Baleage & Hay

McPhale Fushion 3 Plus Baler/Wrapper. Film on Film.  
**Better Bales Better Value**



The Welgar Baler and separate wrapper are still available for the more difficult areas.

Conventional Bales  
From cutting to stacking

### Hall Silage & Crackcorp for all your silage needs

Give us a call. From cutting to stacking.



### AGRICULTURAL

Ploughing  
Discing  
Sowing  
Roller or Direct Drill  
also for HIRE

Two Diggers, Bulldozer  
Grader for lanes, driveways

Cartage, Two trucks, heavy trailers. TRANSPORTER

### GOOD SERVICE-GREAT RATES

**0274 346 871**

Cellphone

**03226 6195**

Office

### RING STEPHEN

**03 226 6817**

Home



**Clifden Trading & Repairs—is now open for business!!**

**27 Blackmount Hwy. Call Johnny Broughton on 03 2255333.**

**HE CAN HELP WITH -**

**Alloy and steel welding**

**Plasma cutting**

**Mechanical repairs**

**7 tonne digger and 11 tonne dozer available**

**Buying and selling of farm machinery**

**Call in and see what he can do for you!!**



**Dagwood Dagging  
2014**

**Under New Ownership**

- I will offer the same Friendly Service
- Competitive Rates
- No job too Big or Small
- 3 Trailers available
- Advantage of trailer-stock can be done wet

Contact me for your  
Crutching & Dagging requirements

**Phone Jeff Chambers**

**03 226 6623**

**Mb:027 304 2241**

**For all your vehicle requirements**

**Cars, utes, 4WDs, vans**

**Finance available**

**Contact: Murray Dowling**

**027 556 2655**

**Visit our website**

**[www.canterburycars4x4.co.nz](http://www.canterburycars4x4.co.nz)**



# Colac Bay Tavern & Holiday Park

15 Colac Bay Road, Colac Bay 03) 234 8399

Your Hosts: Jilly & Wazza



**Open 7 Days from 11am**

- Fresh Blue Cod Meals
- Gourmet Burgers
- Woodfired Pizza's (Wed to Sun)
- Tuesday Nights 'Steak Night'
- And a whole lot more . . .

Check out our **Outdoor Living** with  
**Open Fire & Wood Fired Pizza Oven**  
(Pizza's available **Wednesday to Sunday**)

**ST PATRICKS DAY - Tuesday 17th March**

Band 6pm til 10pm **'FLAMING MOES'**

**SATURDAY 21st MARCH**

**'Small Feet'** Entertaining 9pm til 1am

## Graham's Police Report

## Round up for November

### Round up for January

January has been a quieter month Police wise with no reported vehicle crashes and only one domestic incident. There has been a rise in petty theft from vehicles in Tuatapere with three reported incidents all involving insecure vehicles. While vehicle theft is not generally a big problem in this area there will always be opportunists out there if you leave your vehicle insecure. There have also been some recent problems with people smashing over road signs in various locations. If you come across anyone doing this call Police and take their vehicle details. If you have any information regarding who has been involved in this recent activity we would like to hear from you.

Another rural crib has been broken into during January in the Lillburn Valley with various miscellaneous items stolen. This is on the back of a number of cribs being broken into prior to Christmas down at Fishing Camp road on two separate occasions. One of these had a 12ft Starcraft aluminium dinghy with mercury 7.5hp out-board stolen which had not been previously reported until recently. With an increase in this type of offending, if you have a crib or hut which is un-occupied please ensure it is adequately secured and don't leave valuables for the taking.

A report was received of wilful damage to the Lake Hauroko Tours boat Namu while it was unattended in the Lillburn Valley. This occurred between Christmas and the 5<sup>th</sup> of January, anyone with information that may assist in identifying the culprits please contact the Police. Police are also looking into a complaint of wilful damage involving padlocks and chains being cut and tampered with on two gates providing property access in the Rowallan area.

During January two people have been dealt with for driving over the alcohol limit. One person exceeded the new level and was issued with an instant fine; the second person was over the higher level and has appeared in the Invercargill Court.

A farm worker who had been residing in the Tuatapere area for the last two months has been bailed to appear in court for Dangerous Driving, Sustained Loss of Traction and Wilful Damage. This relates to an incident outside the Waiau Hotel around midnight on the 27<sup>th</sup> of January. The man had been drinking at the Hotel prior to closing and following a minor incident with another patron decided to engage in what can only be described as a disgraceful display of driving. The driving involved multiple skids and donuts, driving on the wrong side of the road, down the footpath and ultimately led to him smashing into a parked rental vehicle. The car was being used by an American tourist staying at the Hotel for the night, hardly the type of memory we want our visitors to take home with them. The culprit was not dealt with on the night but following inquiries he was identified, located and arrested.

Graham Parsons  
**Tuatapere Police**

**TUATAPERE AMENITIES TRUST  
SECRETARY/TREASURER**

The Tuatapere Amenities Trust was set up from a Grant given by Meridian Energy when the water flow to the Waiau River was reduced.

The purpose of the Amenities Trust is to allocate funds to non-profit groups in the Tuatapere area on an annual basis.

We are currently seeking someone to join our team as Secretary/Treasurer.

The person we are looking for will have good communication and people skills and be an experienced, organised Secretary/Treasurer. The position will include financial bookkeeping.

This is a paid position and involves a small time commitment, with approximately 1-3 board meetings per annum, on a 'as required' basis.

The applicant will need to be able to liaise with the audit reviewer on an annual basis and have the communication skills to enable an understanding of information from investment advising professionals.

For a detailed Job Description please contact:  
Mrs Ngarita Dixon 03 226 6613.

Applications for the above position need to be submitted, in writing, by Friday  
20th February, 2015.

Please apply in writing to:

Mrs Ngarita Dixon  
Chairman  
Tuatapere Amenities Trust  
15 Bridge Street  
Tuatapere

*Welcome to Target Shooting in*

*Southland*



The Southland association is made up of five districts, Southern, Invercargill, Northern, Eastern and Western. The Western district has two clubs, Nightcaps and Tuatapere.

All Clubs run through the winter months usually starting about the middle of April and have available gear that the beginner can use, along with people who are willing to coach you and lead you through your first shot or get you set up if you haven't shot for a while. Nightcaps meet on a Monday night and the contact person is Raeleen Sinclair 2257834, and Tuatapere meet on a Wednesday night and the contact person is Kevin Daly 032345162 or Quinton Erskine 2266969.



**SATURDAY & SUNDAY**  
**28th/29th March 2015**

***Celebrating Southland's Home Harvest***  
**10am – 4pm daily**

**Held at Aparima College, Leader St, Riverton**

**ENTRY:**

**Gold coin donation please**

**For more info:**

**[www.sces.org.nz](http://www.sces.org.nz)**

**Speakers ~ Interactive displays ~ Workshops ~ Stalls ~ Activities & Competitions ~ Harvest Café ~ Harvest Feast on the Saturday night**



**South Coast Environment Society**

**Phone (03) 2348 717 ~ Email: [office@sces.org.nz](mailto:office@sces.org.nz) ~ [www.sces.org.nz](http://www.sces.org.nz)**



## **TUATAPERE GOLF CLUB NEWS**

Welcome to our update to keep the community informed about what's happening at the club.

**Men:** If you are interested in playing competition the men's is on Saturday's teeing off at 1pm, for more information phone new Men's Club Captain Colin Flynn 2255230.

**Women:** Carol Erskine is our Club Captain. If you are interested in playing or would like to know more about golf give Carol a buzz 2266602

**Christmas Party:** Our Christmas Party was held on the 13<sup>th</sup> December thanks to all who played and attended. It was awesome to see so many little ones in the club house. A special thanks to everyone who helped on the day & a special thanks to 'Santa' for making an appearance!

**Coaching:** We are in the process of getting a coach to once again come out. This will be offered to members, but also non-members so if you are keen on coaching get in contact with Debbie Fowle 2255052, more details to follow.

**Juniors:** We also as a club are very keen to develop any children who are keen on golf, if you have a child keen to have a hit please give Debbie Fowle a ring. We would be keen to offer some coaching and encouragement to develop their golf skills.

Also our club rooms have recently under gone renovations and look awesome, we would be happy to hire them out for functions; for more information phone our President Peter Gow: 2255003

**Lions Day Opening Tournament:** This was held on Friday 6<sup>th</sup> Feb thanks to all those who played in trying conditions! A special thanks to the Waiau Valley Lions for once again hosting such a great day, and congrats to our own **Colin Flynn & Christene Dennison** for taking out the honours for the day.

**John Barrett Memorial Trophy:** This is played for annually now to honour the passing of John Barrett, a member of our golf club who sadly passed away last year. John was a very popular member of our club keeping us all entertained. **Stan Hammond** was the winner of the day and it was fantastic to see John's wife Carmel & John's family attend the day.

**Events to come:** It will be a busy few months within the golf club with Mens Pennants, Club Champs Matches for Men & Women, Interclub with Queens Park, Mens Annual Tournament & a Laing Shield Challenge for the Men. We will let you know the outcomes of these events.



## **UPDATE FROM TUATAPERE PLAYCENTRE!**

Hey all we are still on the lookout for a paddock to use for a MX Stubblecross Fun Day Fund-raiser, for the 3rd Saturday of February or March. Anywhere between here and Invercargill would be brilliant. There will be no jumps added to it either.

Please contact Brooke Gardyne on 021 156 3170 if you are able to help us out.

We are also after two 2nd hand highchairs for the playcentre as we have a few more babies now so if anyone can help us out that would be brilliant, please contact Brooke Gardyne on 021 156 3170, otherwise pop down Wednesday mornings between 9 and 1, would be great to see some new faces.

### **TUI/ORAWIA NETBALL NOTICE 2015**

The Tuatapere and Orawia netball clubs are working together this year to put forward teams in as many grades possible, to compete in the Central Netball Competition, played in Winton.



Could all players wishing to play in either Orawia or Tuatapere teams, please register by contacting either Wendy Adams on 03 2266383 ,cel 021 02749936 or Trudy Snee on 03 2255 8899 with your name, date of birth and year at school if applicable by 1st of March 2015.



We will then have our first trials on the 6th and 7th of March. We would also like to hear from any interested coaches and managers for all grades.

Over the last couple of years, there has been a lot of discussion about the possibility of our two clubs combining. If there is no objections to this, we will be looking at going through the process in the 2015 season, with a view of starting with a brand new club at the start of 2016,

There will be an opportunity for people to have their say on what they think netball in the Waiau Valley could look like in the future, at a meeting on the 30th of March at the Waiau Hotel Lounge Bar at 7.30pm.

We look forward to seeing you all at the trials, Lets make this a truly memorable season for our two clubs.

## **Plunket News:**

Playgroup is up and running for 2015, we meet on Tuesday mornings 10-12, there will be a craft activity followed by music and movement with our new playgroup co-ordinator Ebony Hunter. Please bring a healthy plate for a shared morning tea for the kids, morning tea will be provided for mums. All welcome including those of you with small babies.

The first week in March is our annual appeal week, we would really like the help and support from the Tuatapere community. We will have plunket mothers or fathers that have offered there time to go door knocking. And can't wait to see the smiles of our community.

The next meeting will be 7:30pm Wednesday March the 18th at the Last Light Lodge, come join us for a chat and cake/dessert. We would love to meet some new faces with fresh ideas, if there is anything you would like Plunket to do in the community this is a great opportunity to let us know your thoughts.

There will be PEPE parenting courses running in Western Southland from March onwards", they will be Your growing baby, Your moving baby and Your active toddler.

For more information please contact  
Judy Cook (Pepe Facilitator 03 2142544) or  
Jaimee Chamberlain 027378233



## **PEPE Parenting Course**

### **Your Growing Baby**

Supports parents and whānau with parenting their babies until they are rolling or crawling

**When:** For Western Southland families

20<sup>th</sup> April 2015 @ 1pm (5 sessions)

**Where:** Riverton, Otautau or Tuatapere Plunket Rooms  
(venue to be advised)

**For more information and to register please contact:**

Judy Cook ph/txt: (03) 2142 544 / 027 224 8296

[judy.cook@plunket.org.nz](mailto:judy.cook@plunket.org.nz)

**We look forward to seeing you there!**

### Tuatapere Yoga Classes with Yoga Life Balance

- \* Do you struggle with flexibility & ease of movement?
- \* Do you want better sports/life performance?

*Then Yoga is for you...*

Classes held at the RSA Lounge, 61 Orawia Rd.

\* 1 hour classes \$8

\* 1 ½ hour classes \$10

Bro-ga (men only yoga classes) available

**Book your class now!**

For details on classes, contact Rebecca 021 0249 0109  
[maramadesign@yahoo.co.nz](mailto:maramadesign@yahoo.co.nz) [www.yogalifebalance.co.nz](http://www.yogalifebalance.co.nz)



**"be strong,"**

I whispered to my  
wifi signal.

**Revive**  
massage therapy

"Bringing calm and balance  
into your life"

Relaxation  
Deep Tissue  
Sports massage

60 minutes \$ 60.00  
30 minutes \$ 40.00

Hot stone massage:  
90 minutes \$130.00

### MASSAGE

**Get in touch with its  
benefits**

Alleviates stress and  
stress related conditions

Tight painful muscles

Headache / migraine

Sports injuries

Pain or restriction in  
joints

Back/shoulder/neck pain

Insomnia

Arthritis

Post operative recovery

Fibromyalgia

**And much more !!**

### MISSION STATEMENT

To provide a comfortable, safe and  
secure environment in which  
specialist massage techniques are  
delivered by a qualified professional  
therapist on an individual needs  
basis to clients

I help to rejuvenate, repair and  
restore the physical and mental  
health and well being of each  
client, with the aim of enhancing  
and uplifting in synergy -

Body, Mind and Soul

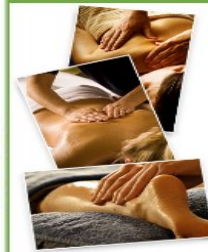

**RHODA  
KNOWLER**

**021 055 6650**

Certified Massage  
Therapist

1024 Clifden Hwy  
RD1 Tuatapere

## PAUL ANDERSON BUILDER

AVAILABLE FOR ALL YOUR BUILDING  
REQUIREMENTS, NO JOB TOO SMALL,  
COMPETITIVE RATES, REFERENCES  
AVAILABLE!



Phone: 03 931 9099  
Mobile: 027 890 3602

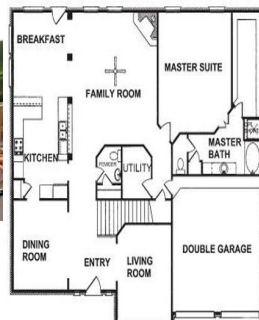

### ATTENTION ALL FIREARM USERS

Those people wishing to sit the  
Mountain Safety Course can enrol at  
Tuatapere Service Station with Sid.  
AT PRESENT THE LOCATION IS  
UP IN THE AIR, AND QUESTIONS  
PLEASE CONTACT SID.

- ▶ You will need to make an appointment to attend the course.
  - ▶ You will need to know your Arms Code and seven basic rules to pass the course.
  - ▶ You need to pass the course to obtain a Firearms licence.
- Any questions contact "Sid" 03 226 6475 work or 03 225 5588 home.





**ISBT Bowen Therapist**  
Emotional Freedom Technique Practitioner  
& Biopton Colour Therapist

**TAMSIN SCOTT**

Bowen Therapy is a holistic form of 'hands-on' bodywork that is gentle and effective. The therapist uses thumbs & fingers on precise points of the body to perform Bowen's unique sets of rolling type moves which stimulate the muscles, soft tissue and energy within the body. These in turn prompt the body to reset imbalances & heal injuries & long-standing complaints, resulting in pain and stress relief. Bowen Therapy is an extremely gentle and relaxing treatment suitable for any age group and physical problem.

Please contact me on 032266778, 02102263733 or [s.malinky@gmail.com](mailto:s.malinky@gmail.com) to learn more about this alternative approach to health or to book a session. These treatments are not expensive – children, pensioners and those not working are half price and I am also open for exchange. I am flexible on appointment times and also treat small animals (dogs/cats). I am based in the Lillburn Valley but also have a treatment room at the Last Light Lodge in Tuatapere (I tend to be there on Wednesdays). I offer vouchers of ½ hour or 1 hour, which would make a great gift for a friend or family member.

I also work at the Environment Centre in Riverton every Thursday so if you would like deliveries of food or products from the centre to Tuatapere please contact me and I will be happy to help if I can.

## **INVERCARGILL BUDGET ADVISORY SERVICE**

(We've been helping people for more than 20 years)

**Free & Confidential  
Household Budgeting  
for all ages**

**Prompt & Friendly Service**

**Break free from money problems  
and move ahead**

**Call 03 218 7001**

We're in Community House,  
46 Kelvin Street (above ANZ Bank)

P O Box 1222, Invercargill

or

Contact us through

**Citizens Advice Bureau, tel 218 2217**

**Ryal Bush**  
TRANSPORT LTD

**CONTACT US  
TODAY**

**Phone 03 221 7192**

**Fax 03 221 7194**

**[ryalbushtransport@clear.net.nz](mailto:ryalbushtransport@clear.net.nz)**



- **Excavators for General Farmwork**
- **Laser Guided Drainage**
- **Gorse Mulching & Land Clearing**
- **Lane Maintenance**
- **Conversions**
- **Effluent Ponds**
- **Demolition**
- **20 Tonne Bulldozer, Roller, Grader**
- **Drain Ploughing & Alkathene Laying**  
(Approx 700 deep through majority of ground conditions)
- **Nationwide Stock Cartage**
- **General Cartage**
- **Bulk Fertiliser Cartage**
- **Topdressing / GPS Bulkies**
- **Stock Feed/ Blower Truck**



### Update from Waiau Health - New Year – New You

It might seem like Christmas and New Year were a while ago, but as we settle back in to our regular routine it is important to take stock and check in to see how we are going with our health and maybe make some resolutions to make change. A few things to think about for New Year – New You....

**Eating...** We are what we eat and gradually over time we can get into an unhealthy cycle of making poor food choices, overeating, under eating, bingeing and crazy diets. Nowadays we receive so much information about food that sometimes we are just plain confused about what we should eat. Although we would like to be making healthier food choices we may need help knowing what these are. Here's a couple of things that might help:

We have organised a **dietician** to hold another group session on healthy eating in April. This is 2 half day sessions, totally free of charge. Be quick though, there are only 10 spaces – contact Tuatapere Medical reception.

**Weight Watchers** is coming to Tuatapere! Thanks to Shona Tuuta for organising this and the considerable effort put in to convincing the Weight Watchers organisation that it will be worthwhile to form a branch out here. It is really important that if you think this will be helpful for you that you support it right at that start to make sure we demonstrate this will work in Tuatapere. Contact: Shona Tuuta 027 228 9810

**Move...** Movement is not only good for the body, it is also great for the mind and an essential part of mental well being. So for your health's sake, move!

The most important thing is to make a commitment to exercise regularly, start your routine, commit to it, and make it a habit. The easiest way to do this is to enjoy what you are doing. So first choose an activity that appeals to you and is something you are able to do.

Whether this is walking, dancing, running, swimming, or even starting with standing exercises during ad breaks, the most important thing is this is doable, and you enjoy it.

Why not team up with someone you don't catch up with often enough and do this together. By enjoying what you are doing you will find starting the habit is easy, and once you've got that sorted it is easy to build on it.

### WOF Health Check

It is important to check in and have your annual WOF Health Check. It doesn't matter when this is, but it often helps to do it at a regular time like in the New Year so you can remember and do it regularly.

So take the first step on the journey to the New You, you will thank yourself for it.

Justin Lewis, Manager

## Tuatapere Medical

69a Orawia Road, Tuatapere

Monday to Friday

8:30am – 4:30pm

Ph: 2266 123

Full WOF Health Check Double

Consult + Tests - \$60

Help to Stop Smoking \$35

Nurse double consult

Wart Clinics

3 rd Thurs every month

Podiatrist

Visits regularly – Phone for appt

Physiotherapist

Tuesdays & Thursdays



## Tuatapere Maternity

Choose to Birth in your community

Book with your local self employed Midwife:

Isobel Devery 027 226 7020

Choose our famous post natal care, relax and be pampered by our wonderful team of nurses and carers.

**Gail was over the moon to open this special parcel and had a smile from ear to ear .**

Tuatapere woman Gail Palmer has been blown away by the package of Shortland Street goodies she received this week. Palmer said she did not expect anything after her story [recently featured in The Southland Times](#).

Diagnosed with terminal cancer, Palmer said doctors told her she wouldn't be around for Christmas, but she has defied the odds so far.

Her sister-in-law Lavina Palmer had joked that Palmer would be around to see the start of the new season of Shortland Street, which prompted the gift from the popular New Zealand soap opera.

The package included a book on Shortland Street, a first-aid guide, pens, a drink bottle, band-aids and a coffee cup.

"I think it's amazing. It's going to be so amazing to read this book celebrating 15 years... even Tem's in it," said Palmer.

She said people from around the world had responded to the story. One of her best friends from school, whom she had not heard from in 17 years, had called her to pass on her best wishes after reading it.

"It's blown me away, really - the whole thing has," said Palmer.



**On Wednesday the 21st of January Gail received an Honoured Recognition from the Lloyd Morgan Lions Clubs Charitable Trust. This is the special article that was in the paper.**

The Tuatapere Lions have given terminally ill woman Gail Palmer an award for her service to the community.

Gail received an Honoured Recognition from the Lloyd Morgan Lions Clubs Charitable Trust. It was presented to her by the Tuatapere Lions on Wednesday.

She was presented her certificate and pin by Tuatapere Lions president Quinton Donald in her home while surrounded by family and friends

Also present was John Munro who was representing the Southland Locator Beacon Charitable Trust.

Palmer had been the editor of the Western Wanderer, a monthly paper in Tuatapere for nine years and for 14 years ran the base in Tuatapere for emergency locator beacons.

Donald said the idea to honour Palmer with an award for her commitment to the community came up at a recent directors meeting.

It was members of the public at the meeting that suggested to the Lions that they should give Palmer an award, and the Lions agreed it was a good idea, Donald said.

"Everybody voted in favour."

Past district governor and Lloyd Morgan trustee for the 202F district Sandra Charmichael said honoured recognition was available for award to Lions, Lionesses, Leos, and to other members of the community, to recognise outstanding service



# Barrett Shearing

Gage & Priscilla  
(03)2266334 or 0275218381



For all your fencing requirements

## WESTERN FENCING

SHEEP | DAIRY | DEER



Call BEVAN 0277 413 213 or SCOTT 0274 629 180

Please remember to have ALL contributions for The Western Wanderer to me by the 2nd Friday of each month.  
Thanks Loretta

## Alex Reid Contracting

03 225 5377 or 021 277 5308

### MUCK SPREADING

#### Keenan Orbital Precision Muck Spreader

- \* Wintering shed effluent
- \* Solid or liquid
- \* Calf shed / strawy muck
- \* Sedimentation ponds
- \* Ditch cleanings

Precision spread these rich  
Sources of N, P & K fertiliser

Don't stockpile muck

**SPREAD IT!**



## MILLARS

### PLUMBING & DRAINLAYING LTD

- Plumbing
- Drainlaying
- Gas Fitting
- Licensed Builder



Installers of Firestone  
EPDM Pond Liners

# 027 4340 705



**Lindsay Stephenson**  
Dip Phty, Dip MT, Reg  
Acup, PG Dip Rehab,  
MNZCP (pain management)



**Andrea Murray**  
Dip Phty, Dip MT



**Alana Malcolm**  
BPhy, BPhEd, Reg  
Pilates Instructor,  
PGCert (acup), Reg Acup

See the friendly team for help with...

- > Back and neck rehabilitation
- > Occupational health
- > Sports injuries
- > PAIN/Steel Pilates for cancer survivors
- > Dizziness
- > Breathing disorders
- > Chronic pain
- > Exercise programmes

Invercargill clinic open late nights  
ACC available

Weekly satellite clinics in Tuatapere and Ohai



60 Deveron Street, Invercargill  
P 218 6583 F 218 4105  
E office@acceleratephysio.co.nz  
www.acceleratephysio.co.nz



**... are returning to Southland!**

*To get the 'BEST' Automotive Electrical Service & Sales in Western Southland,*

**Phone Grant on: 027-911-0123**

**Mobile Auto Electrics/Battery Sales**

*(We come to you - \$aving you money & time)*



## BARRETT Ag LTD

For all your Agricultural Work

- Ploughing
- Discing
- Power Harrowing
- Levelling
- Through to Seeding

Please give Kahu a ring on 03 2266 720 or  
027 518 3448

### CLIFDEN PLAYGROUP

45 Otahu Eastern  
Bush Road  
Every Wednesday  
10am - 12pm  
All mothers and  
children welcome  
Bring something  
small for a chil-  
dren's shared  
morning tea!  
Any queries to  
Suzanne Norman  
03) 2266 355



## BEN MCMASTER BUILDING

Ph: 027 202 7955  
[benmcmaster@live.com](mailto:benmcmaster@live.com)

- Licensed Building Practitioner
- Sheds, renovations & new homes
- Based in Western Southland

*You dream it, we'll build it*



# Gill Contracting

## Ground Cultivation



- Ploughing
- Light & Heavy Discing
- Harrowing
- Aerating
- Levelling
- Cultivator
- Rotor Spiking

### Sowing

- Roller Drill
- Full Direct Drilling service

## Round Balage & Hay



- Mowing
- Raking
- Baling
- Wrapping
- Inoculant
- Hay & Straw
- Carting & Stacking

We also buy and sell Balage and Standing Grass

**Call Josh to discuss your Contracting needs**

**03 225 5146      027 690 7030**

# WaterForce

Irrigation Systems  
Pumping & Filtration  
Effluent Dispersal  
Water Management

20 Winton Hedgehope Highway, Winton  
03 236 9805 [www.waterforce.co.nz](http://www.waterforce.co.nz)  
**0800 4 FORCE (4 36723)**

*ART @ Eighteen*



*WINDOW CLEANING*

*Locally Based in Tuatapere*

*Average 3 Bedroom House*

*\$60 to \$80*

*Inside and Out*

*Free Quotes*

*Ph Irene 027 4192722*

## WESTERN ELECTRICAL

2008 LTD

Electrical Solutions

Domestic | Industrial | Commercial

**Quality Service at Competitive Prices**

- New Builds, Rewiring & Alterations
- Dairy Shed, Farm & Industrial Maintenance
- Hotwater Element Replacement
- A/H Call Out Service Provided



**Ph 03 225 8974 / 027 439 3787**  
**Fax 03 225 8973**

WESTERN  
SOUTHLAND  
SCANNING

*Sheep & Deer Ultrasound  
Pregnancy Scanning*

*For further information and bookings phone:*

*Craig & Veronica Wylie*

*418 Clifden-Blackmount Road*

*RD 2 Otantau*



*Phone/fax*

*(03) 225 5309*

*Mobile*

*(027) 270 3206*

# TUATAPERE SERVICE STATION

20 ORAWIA ROAD

PHONE: 03 2266475



**WE CAN PROCESS ALL YOUR**  
**REGISTRATIONS**  
**ROAD USER CHARGES**  
**CHANGE OF OWNERSHIPS**  
**VEHICLE EXEMPTIONS**  
**CANCELLATION OF REGISTRATION**  
**CHANGE OF HUBOMETERS**  
**ISSUE NEW PLATES**



**IN STOCK NOW GOOD  
RANGE OF DIVING GEAR**

GLOVES  
MASKS  
SNORKELS  
BOOTS  
KNIFES



**IN STOCK NOW  
MOWER BLADES, NUTS  
& BOLTS**

UFO  
KUHN  
POTTINGER

**NEW STOCK ITEM**

Back country

Cuisine meals

From \$8.00

Also freeze dried squid bait

From \$4.00



**OPENING HOURS**  
**MONDAY – FRIDAY 8.00AM – 5.00PM**  
**SATURDAY 9.00AM – 12.30PM**  
**CLOSED SUNDAYS AND**  
**ALL PUBLIC HOLIDAYS**



# **MENPES**

## **BALING SPECIALISTS**

### **027 222 0991**

### **Agrissentials – Back to Nature to lift Profits!**

Hello, my name is Ailsa Broughton. You may know me in my previous occupation at PGGW in Tuatapere. I have been farming and growing food, all my life and have deep concerns about the sustainability of some of our current farming regimes.

I have recently joined the team at Agrissentials, as their Southland Rep and have found the job to be a good fit with my Back to Basics philosophy on life. I have been blown away by the positive responses I have been receiving, to the products that I am marketing direct to the public at wholesale rates.

Agrissentials best on earth fertilisers system, using Rok Solid and Oceans 100, enables you to increase the mineral content and microbial mass in your soil that is paramount for better production.

Rok Solid is made of ground paramagnetic basalt rock, crushed to flour-like texture. It is mixed with seaweed, fish, humates, with microbes added. It is an energised, minerally balanced product, designed and proven, to sustain pasture growth and animal health.

If you have any concerns about conventional, soluble fertilisers leaching into our waterways, give me a call and let me explain the benefits of encouraging pasture to fix nitrogen from the air and supply all micro and macro nutrients and trace elements for good plant and hence, animal health. Your stock will eat less and rest more. You will have less dagging and drenching and better milk production, with less chemical inputs.

Most farm soils being 'fed' by chemical fertilisers are losing organic matter and the ability to hold nutrients and moisture. They are becoming drought prone and pasture growth rates are decreasing, even with applied chemical nitrogen.

Over time correct fertiliser policies, using natural products such as Rok Solid, substantially drought proofs the soil and builds organic matter.

I think more of us need to lead, not just follow. Think harder and expand our horizons beyond our back doors. Give back to the soil that sustains us all.



**Agrissentials**  
Best on earth fertilisers

**Ailsa Broughton**  
Mob: 027 681 1100 A/Hrs: 03 225 5333  
Freephone: 0800 THE KEY (0800 843 539)  
[www.agrissentials.com](http://www.agrissentials.com)





## **Rinse Return Recycle!**

**FREE** collection event for recycling of Aggrecovery  
empty plastic containers

**TUATAPERRE**

**DT Kings Transport, 3 Half Mile Road**

**Saturday 11 April 2015, 9am – 1pm**

**Scouts BBQ from 11am**

*Every container accepted for recycling earns 50c for local scouts!*

**Your containers must be**

Plastic, 0-60 litres in size, with lid Removed

Free from chemical and organic residue inside and out\*

From participating brand owners – leave product label on for identification

**Keas, Cubs and Scouts have started again for 2015. If you are interested please come along for a look and to join in the fun on the following days:**

**Keas – Thursdays at 3.15pm**

**Cubs – Thursday @ 3.30pm**

**Scouts – Fridays at 7pm.**

**All held at the Scout & Guide Den at the Tuatapere Playground**

Kindest Regards  
Quinton Erskine



## **WAI AU SQUASH CLUB**

### *2015 Season*

A new season is about to get underway, if you are keen to play squash in our interclub competition or simply have a social hit we would love to have you, for men contact Jeremy Gray or for women contact Debbie Fowle. Interclub should be due to start end of March, details will follow.



Our AGM is set down for Monday 23<sup>rd</sup> February at the Squash Courts 7.30pm start.

it would be great if all members could attend this meeting as many hands make light work.

A special thanks to our committee and to Terry Chamberlain (President), Michele Watson (Secretary) & a special thanks to our hard working Treasurer Christine Egerton.



## **MOUNTAINS EDGE CABINS MONOWAI**

Hunting, Fishing, Mountain Biking, Kayaking  
& Tramping Cabin Accommodation

8 Cabins double and single available  
\$25.00 per person per night

Full Kitchen Facilities, Showers, Toilets

Playground and Tennis Courts  
right across the road

75 Turbine Drive, Monowai  
Ph. 03 225 8267

[www.mountainsedgecabins.com](http://www.mountainsedgecabins.com)

Email: [mountainsedgecabins@gmail.com](mailto:mountainsedgecabins@gmail.com)

## ALEX REID CONTRACTING

03 225 5377 or 021 277 5308

### PADDOCK CULTIVATION

- \* Ploughing
- \* Power Harrow
- \* Ridging
- \* Topping / Mowing
- \* Tip Trailer
- \* Levelling
- \* 5 leg Aerator
- \* Discing (from sprayed ground)

### LANE GRAVELLING / MAINTENANCE

**MUCK SPREADING**  
**SHEARING & CRUTCHING**  
**SHEEP CONVEYOR**



- Ear-tagging - Udder Checks
- Capsule Administration - Moulting
- Vaccination - Drenching
- Pour-on dipping
- Racemell Scales & 3 Way Draft

### NEED SOMETHING BIGGER THAN A SHOVEL FOR YOUR OUTSIDE JOBS?



Handy size 1.5 tonne digger now available in the Tuatapere area.



Suitable for jobs around the home or the farm.

Phone Dwayne or Vicki Unahi

Phone 03 226 6172

## HIGHWAY 99

## CAFÉ BAR

027 22 22 612



### New Menu & Bar Snacks

**Come check it out!!**

**Karaoke sing-along**

**Saturday Nights**

**Come Along**

**OPEN TIMES**

**Thursday Friday**

**Saturday Sunday**

## GRASSY DOWNS GUMBOOT GOLF CLASSIC



### 15-hole Ambrose Tournament

**WHEN** Sat 28 February 2015 – 9am Briefing

**WHERE** Swale Road, Otahu Flat  
Peter Cassels + David Church's Farm

**WHO** Enter a team of 4 (\$80 a Team)  
Anyone over 18 can enter

**WHY** Hauroko Valley Primary School Fundraiser

**WHAT** 15 holes of farmland golf on prepared greens  
Rolling hills to flat land

**BRING** Gumboots, cash, clubs and plenty of balls!

**CONTACT** For Entry Forms or Further Information

Paula Anderson 03 2255 447 021 143 1105



## GUEST SPOT!

This month's feature is the report of an interview, written by Charles Horrell for a school History assignment in 2011. He interviewed Nina Templeton, who had lived in Tuatapere for most of her long life. Nina was born on 7 March 1914 and died on 22 October 2013 in her hundredth year. At the time of the interview Nina was 97.

### Interview - Mrs Nina Templeton

I interviewed Mrs Nina Templeton, a 97 year old lady, whose husband worked at Port Craig from the age of 15. Mrs Templeton, herself, visited Port Craig as a young woman. It was in 1935, when she was 21. At the time, the operation at Port Craig had ceased but everything was left just as it had been. It wasn't until 1939 at the start of World War Two that the settlement was deliberately demolished when it was thought that the settlement's location could be a target for enemy ships. I have recorded the interview and written as detailed an account of the information as possible.

### Mrs Templeton's Recollection of Port Craig:

She could hear the whistle when they blew it for different things. At this time, she lived with her parents and brothers and sisters "down the Pap", which was down the Papatotara Rd. This is to the west of Tuatapere and close to the mouth of the Waiau River. She said she knew the whistle was from over the hill - but how many hills she didn't know! Her Dad used to go down to Birch & Co. (Waiau mouth) to collect the men and women when they came out from Port Craig. He'd collect them with his horse and dray. The people would have walked from Port Craig. He'd take them out to the train at Tuatapere.

When her brother got old enough to drive the cart, (he was 14) he took over carting the people. They got a new cart - a spring cart. Later on, Mrs Templeton's Dad got a little truck to cart the people. She remembers the people coming out quite clearly, because they'd go past her gate and at that time she and her siblings were not allowed out the gate!

Nina married Jimmy Templeton, who had started work at Port Craig when he was 15. His brother also worked over there. He told his wife about the settlement and about how big it was. They had a hall for dancing in and a school and a cookhouse, boarding houses and things like that. He (Jimmy) told Nina about the meat they used to get. One of the jobs of the young lads was to take the meat up to the cook house from the boat, which came occasionally to bring stores and to take people out. Jimmy said that sometimes the mutton was so black-if you poked your finger in it, it left a hole there. And he would not eat it for tea that night! If you had something like chops for tea and some people left one on their plate, the remains were scooped up and used in a casserole for another meal!

Jimmy was there until he was well into his 20's. Nina didn't have anything to do with Port Craig at that time.

"I mean, we were girls and girls were kept out of all these things. The boys knew more about it".

After Jimmy and Nina got married, the mill closed and people had to carry their possessions out - or what they could carry. The boat had stopped by this time.

Nina and Jimmy walked into Port Craig a couple of years later, after the operation had closed. "What a walk!" They got a ride to the 'Waik' and walked in from there. There was Jimmy, Nina, her brother, her sister, her friend, two kids and a dog. When the tide came in, they'd have to go in to the bush. They were up to their ankles in mud because the track hadn't been used for some time. Sometimes, when the tide started to come in, they'd hop the rocks.

At Port Craig every house (approximately 50) still had its pots and pans and bedding and furniture all still there.

All they had to take in was a change of clothes and food. She did the cooking. Everything was as it had been, including the billiard room. They went for long walks around to Sand hill Point etc. They were all fit and healthy and up at daylight (summer). They walked up the tramline to the Percy Burn viaduct. "We were all young, fit and happy."

At the Percy Burn, Jimmy said he'd go over the viaduct first as no one had been over it for a while. Jimmy went first, then Nina's brother and then her. They went one at a time, in case it was shaky. There was only a thin plank and rail to hold onto - but, Nina said, "I was brave as Ned Kelly!" When you looked down it was a long way down to the gully. "Down from the Percy Burn you looked down and down forever into the gully!" At the base of the viaducts vegetation was always cleared so that the foliage wouldn't cause decay in the wood.

At Port Craig there were about 50 houses with a cook house. "They had had a big staff!" There were gardens with flowers still growing, though the lawns hadn't been cut. The manager's house was impeccable - the windows were clean, the house tidy, the lawns were cut. "You'd think there was a woman living in the house!" said Nina.

They went in to Port Craig for four days. The mill was intact and trolleys were on the side of the tramline. It was an experience. "It was really a wonderful experience," Nina said.

Jimmy told Nina a story. There were about eight 15 year olds. These boys were not allowed to go into the huts with the men when the men were smoking and drinking beer. On one occasion, when the boys had to stay out, they climbed onto the roof of one hut and poured water in the chimney onto the fire. The men all piled out of the hut and the lads went scampering into the bush!

Nina told me how the people at Port Craig had to make their own fun, as there weren't shops or anything to go to. There were quite a few young people in there - a lot of families. There were no refrigerators or electric lights, only lamps.

Myrtle and Fred Fluty (who made the Bluff Paua House) got married at Port Craig and so did Jimmy's sister (who married a Sangster). There were a lot of marriages. The houses were nice. They were set in good sections providing privacy, with gardens and lawns. After they'd all left, the manager used a scythe to cut all the lawns.

The wharf was completely intact. "There wasn't even a shiver in it." There were seals on the rocks that the men wanted to kill - but Nina wouldn't let them. All the ropes down the wharf were still there - no rust or anything.

When they walked out a chap was meant to meet them at the 'Waik' but he didn't turn up, so they had to walk all the way to Birch & Co. They were tired and hungry. Nina was the only one with a mug, so they got her down and tried to get it off her. "All in good fun!" When they got to Birch & Co, the others all fell asleep and Nina went to her friend Molly's, who put on afternoon tea. "Molly was a great one for doing afternoon tea!" Nina wasn't sure how far it was that they had walked. "Girls don't remember these things like men do. We had a whale of a time. I've never forgotten it."

Jimmy and Nina lived at Birch and Co for 22 years - from 1942.

Jimmy had originally gone into Pt Craig because they were looking for young ones to work. He worked on the tramlines and he carried the meat and supplies from the boat.

It was interesting hearing of Mrs Templeton's (Nina) recollections.  
Charles Horrell 2011

## Lloyd's Lookout

by Lloyd Esler

I've done almost every inch of the Southland coast from Port Craig to the Catlins – Waiparau Head, in fact – which marks the Otago/Southland boundary at the end of Long Beach. Some of it is easy and some difficult. There are some magnificent bits of coastal scenery accessible only by a hike or a scramble.

I've got to catch up on the bit between Cosy Nook and Wakapatu sometime. I'd appreciate a bit of local knowledge there and if anyone is organising a coastal walk I'd like to tag along. The Fieldclub does a fair length of coast each year and we'd be keen to get around that bit. It gives us the chance to look for bird nesting colonies, seal rookeries, unusual plants and strange bits of debris that the sea pushes ashore.

We are fortunate in that the coast is legally accessible with a strip a chain wide (66 feet or 20 metres) above high tide. In most places this has been surveyed to provide landowners with a fixed boundary but the intent of the strip is to give walking access all around the coast. It can be a bit tricky where the coast is cliffy or where there are electric or deer fences right down close to the shore.

The land is crossed irregularly by unformed roads. These are usually farmed as part of the adjoining farmland but they are public roads and accessible. I usually let farmers know if I am going to follow a paper road and they may suggest an alternative route if there is lambing, electric fences or some other obstacle.

The paper road can be formed into a driveable road at the expense of a developer who wishes to put in a subdivision but it remains a public road. Councils can put a paper road up for sale to an adjoining property owner if there is no possibility of it ever being formed but councils are reluctant to do this as sometimes the road will be required in the future for alternative access to the coast or for a development of some sort or as the route for a walking track.

Occasionally there is a grumpy farmer but it's not his land, and his cows are probably right down to the high tide mark anyway, grazing on public land. Google Earth shows property boundaries and it's a useful tool for planning an excursion. You'd be surprised how many paper roads and marginal strips there are. It's not so easy to find out the owners' names and numbers though, so you often have to make calls to people with a bit of local knowledge.

What sort of cars would be suitable for a paper road? – an Austin A4, a stationery wagon and a Cardillac I suppose.

On the subject of stationery... I escorted a group of Texas students on a South Island tour. They were keen and enquiring. "What do you think is your best quality?" one of them asked. That's a very American thing to ask. I've never been asked that before. That's the sort of thing you get kids to talk about. I don't need that at my age. I'm reasonably contented and well adjusted. I don't need compliments. I told her about George.

We had a group of kids for some extension work. They were aged about 7 – 9. One of them was George. A quiet lad, not conspicuous in any field and a bit behind reading. Sometimes you need to find a way to boost kids' self esteem. We sat in a circle and they talked about their good points. Their peers supported them and made useful comments – I think she uses good expression, she's a good friend, good at tidying up. That sort of thing. George was a bit stuck. He didn't have obvious talents and he was a bit hard to categorise. "He's a good stapler," said one of his friends.

George's eyebrows went up a little and he sat up straighter. He'd never realised. "It's true," someone else said, "the best stapler in the school."

George got a certificate for his bedroom at assembly and he wore a gold star. "Best stapler in the school," it said. He gained respect. The other kids had never realised before that they had such a rare skill amongst them. They watched him to see his superior performance on the stapler. Perhaps it was his stance, legs slightly apart, biting the bottom lip and squinting. Chunk, chunk.

He was given the class stapling jobs, other teachers got him in for tricky stuff. The school secretary had him in from time to time as well to work the big office stapler and he used the staple gun – no one else was allowed. He fixed them too, he had his own long nosed pliers for unjamming them, oil, and the care of boxes of staples of every size. George was made. "It's his staple diet," was the joke.

I don't know what happened to him. Perhaps he grew up to become a great stationer or an engineer, maybe he married an heiress to a stationery fortune, but it shows what happens when you find the right button and push it.

I'm still looking for contributions to my book on rabbits and possums. It's coming out in November. I need to get photos and anecdotes.

Lloyd Esler 2130404

**Southland Community Law Centre**  
5 Tay Street Invercargill

Freephone 0800 550 800 (outside Invercargill city only)

Free Legal Information and Advice for the Community of Southland

Hours: Monday to Thursday 9:00 am to 4:30 pm

Phone 03 214 3180

Fax 03 214 3170

Friday 9:00 am to 1:30 pm

We have staff solicitors available to represent people in district court (Invercargill and Gore) – if you meet our criteria.

We also provide a free legal advice service with our roster of volunteer lawyers – appointments are necessary.

Our Case Workers provide free information and support to people with problems ranging from employment, tenancy, personal debt, education systems through to legal systems and WINZ.

We run outreach clinics fortnightly in Gore as well as in Western and Northern Southland.

Ring for an appointment.

Under special circumstances we can also do home visits.

All our services are free.

Our services are proudly funded by the Solicitors Trust & administered through the Legal Services Agency and by public donations.

